The Birth of Venus.

Mythological Ode.

(Paul Collin.)

English version by
Dr Th. Baker.

GABRIEL FAURÉ. Op. 29.

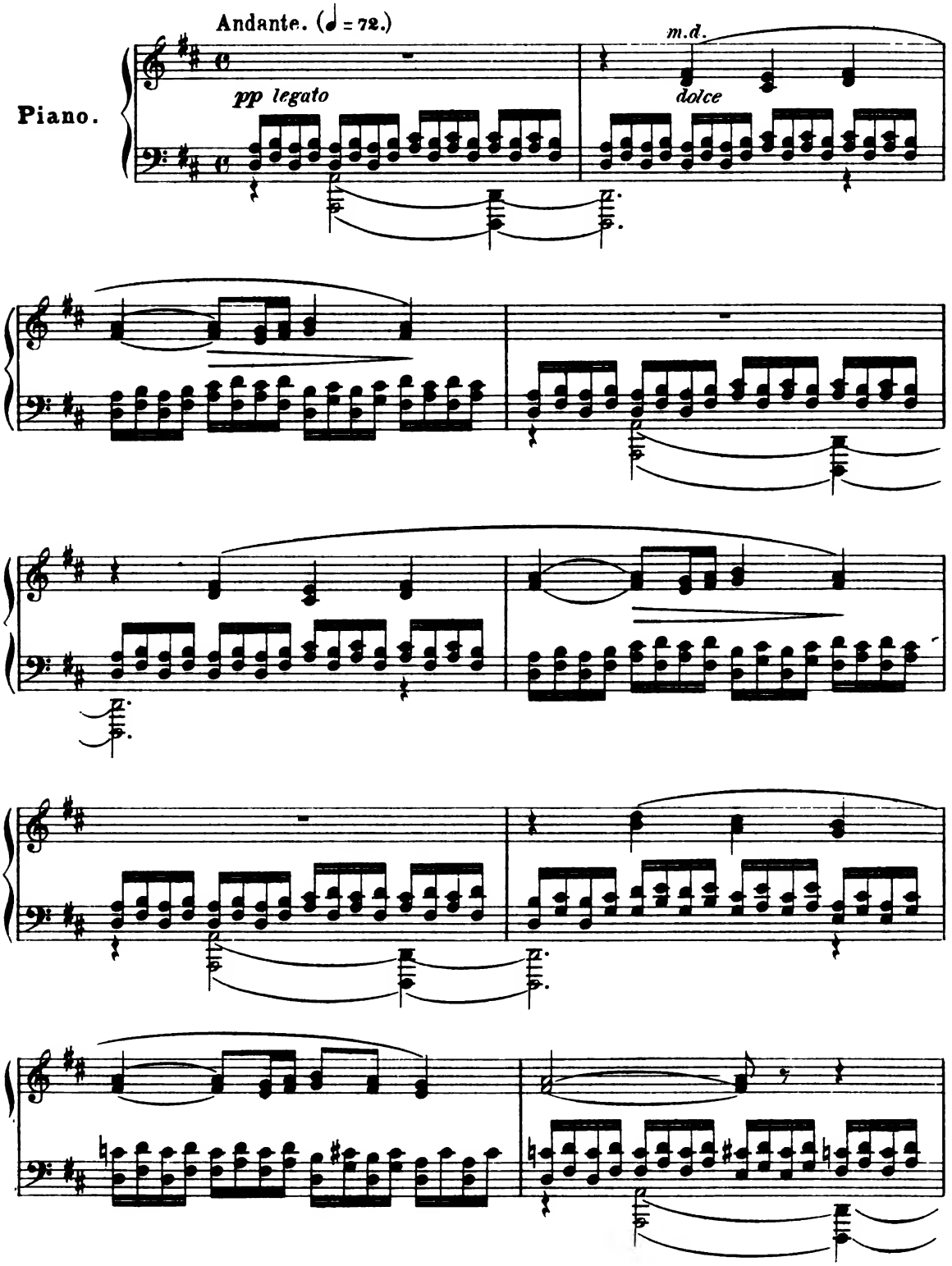

Copyright, 1900, by G. Schirmer.

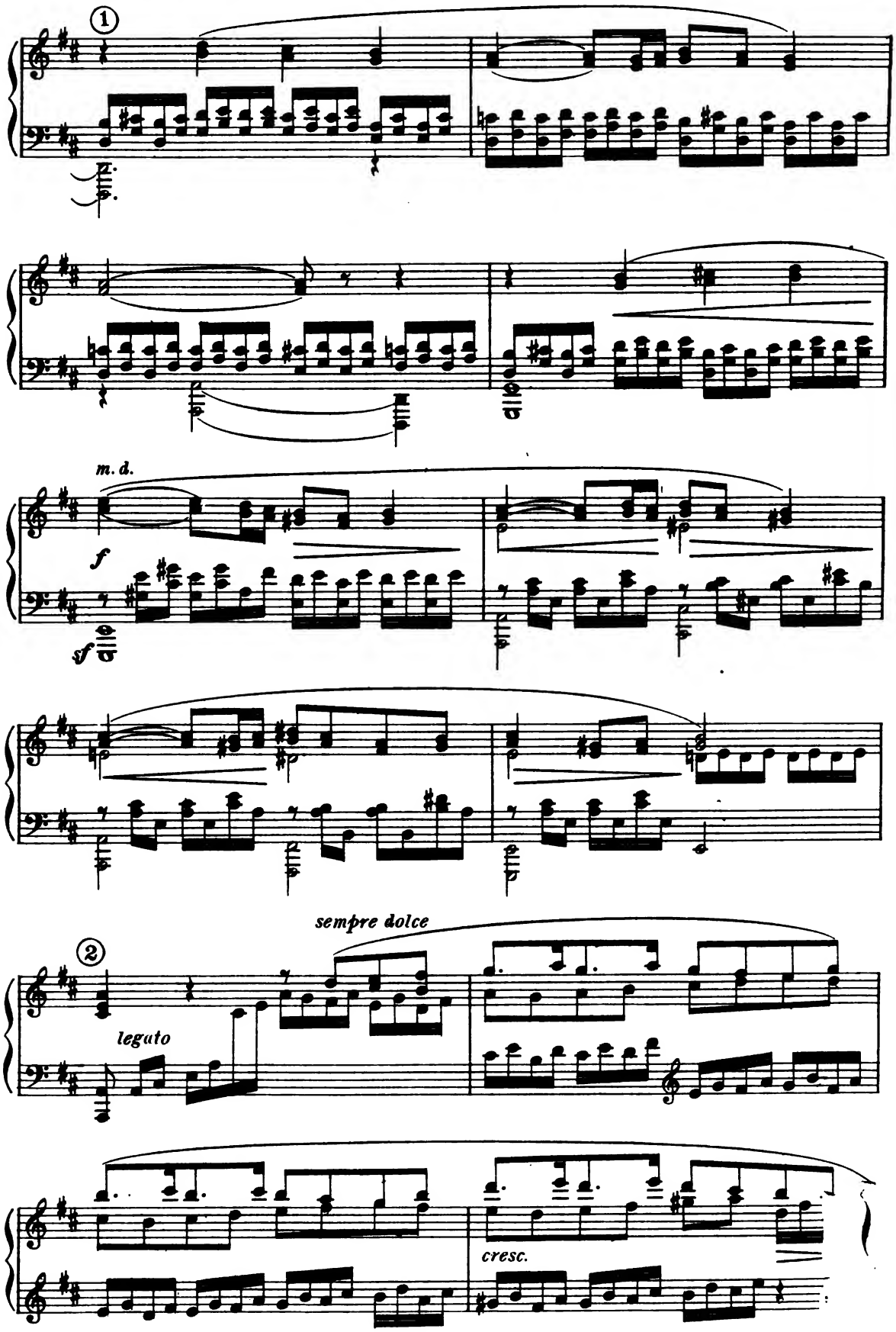
①
m. d.
f
sf
sempre dolce
②
legato
cresc.

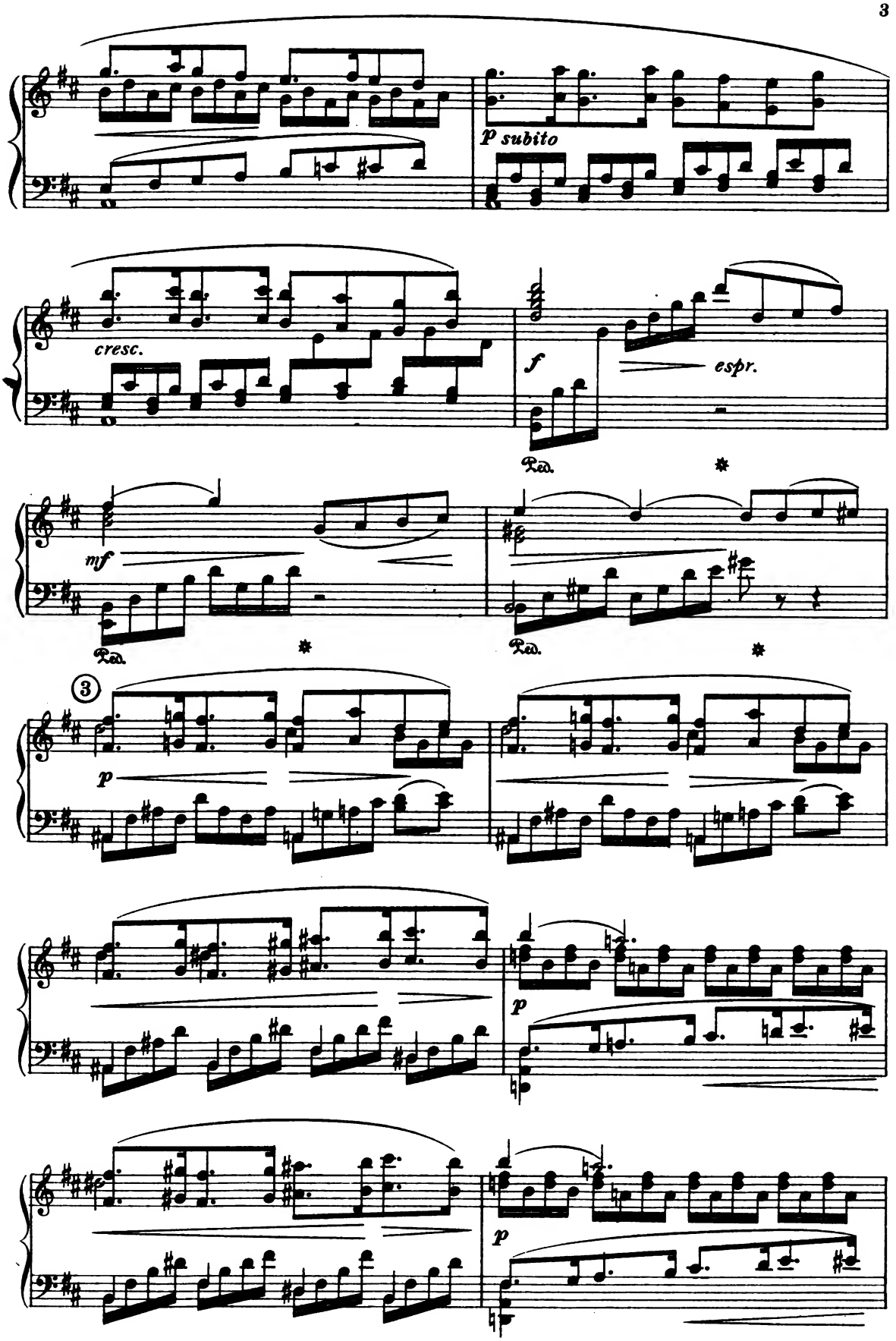
p subito
cresc.
f
espr.
Ped.
mf
Ped.
Ped.
3
p
p
p

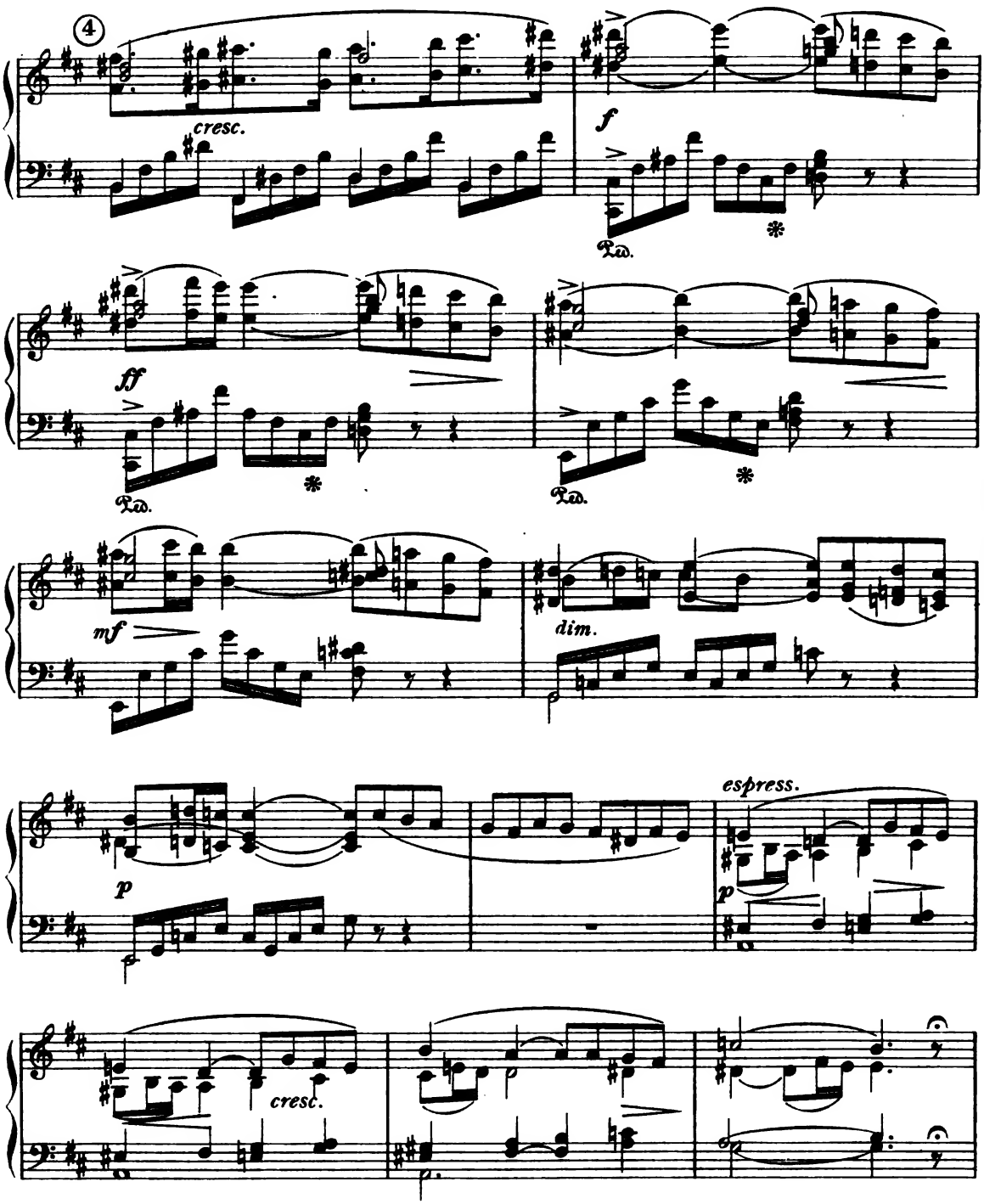

5 **Recitative.**

Mezzo Soprano.

Sist-ers all! Neptune's gleaming daughters!_Why thro' our abode 'neath the

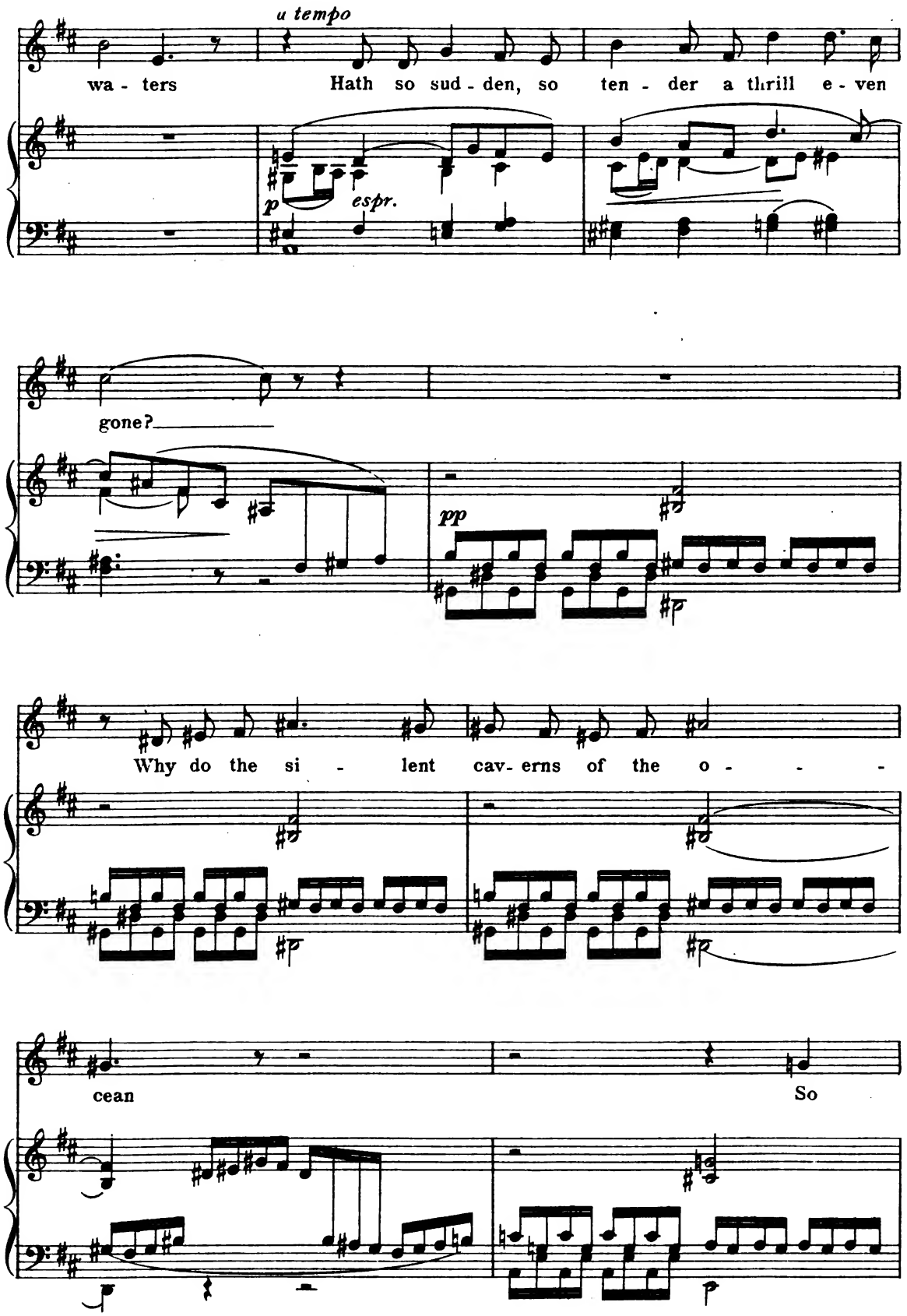
u tempo
wa - ters
Hath so sud - den, so ten - der a thrill e - ven
p
espr.
gone?
pp
Why do the si - lent cav- erns of the o - - -
cean
So

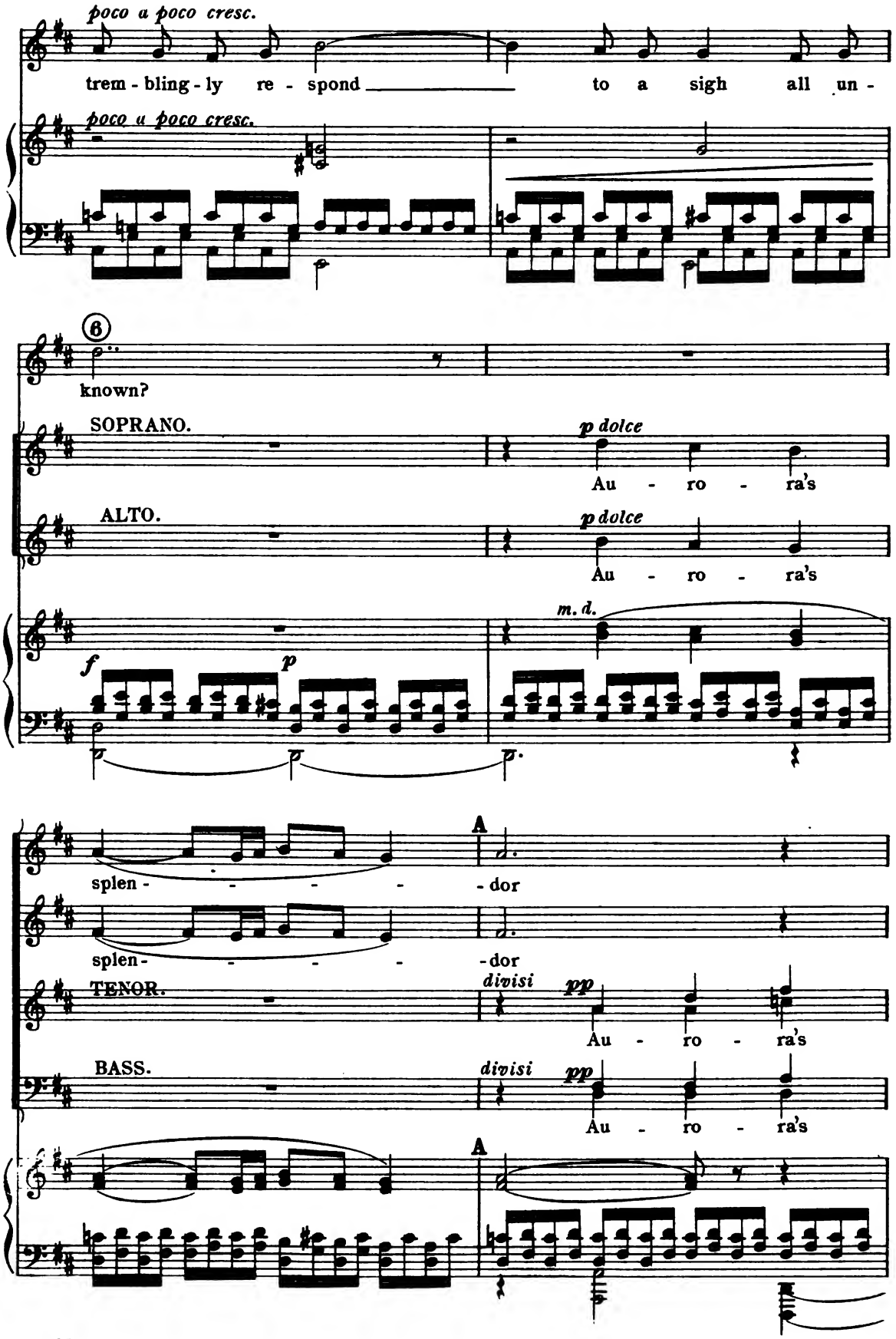
poco a poco cresc.
trem - bling - ly re - spond to a sigh all un -
poco a poco cresc.
6
known?
SOPRANO.
p dolce
Au - ro - ra's
ALTO.
p dolce
Au - ro - ra's
m. d.
f
p
splen - - - - - dor
splen - - - - - dor
A
TENOR.
divisi
pp
Au - ro - ra's
BASS.
divisi
pp
Au - ro - ra's
A

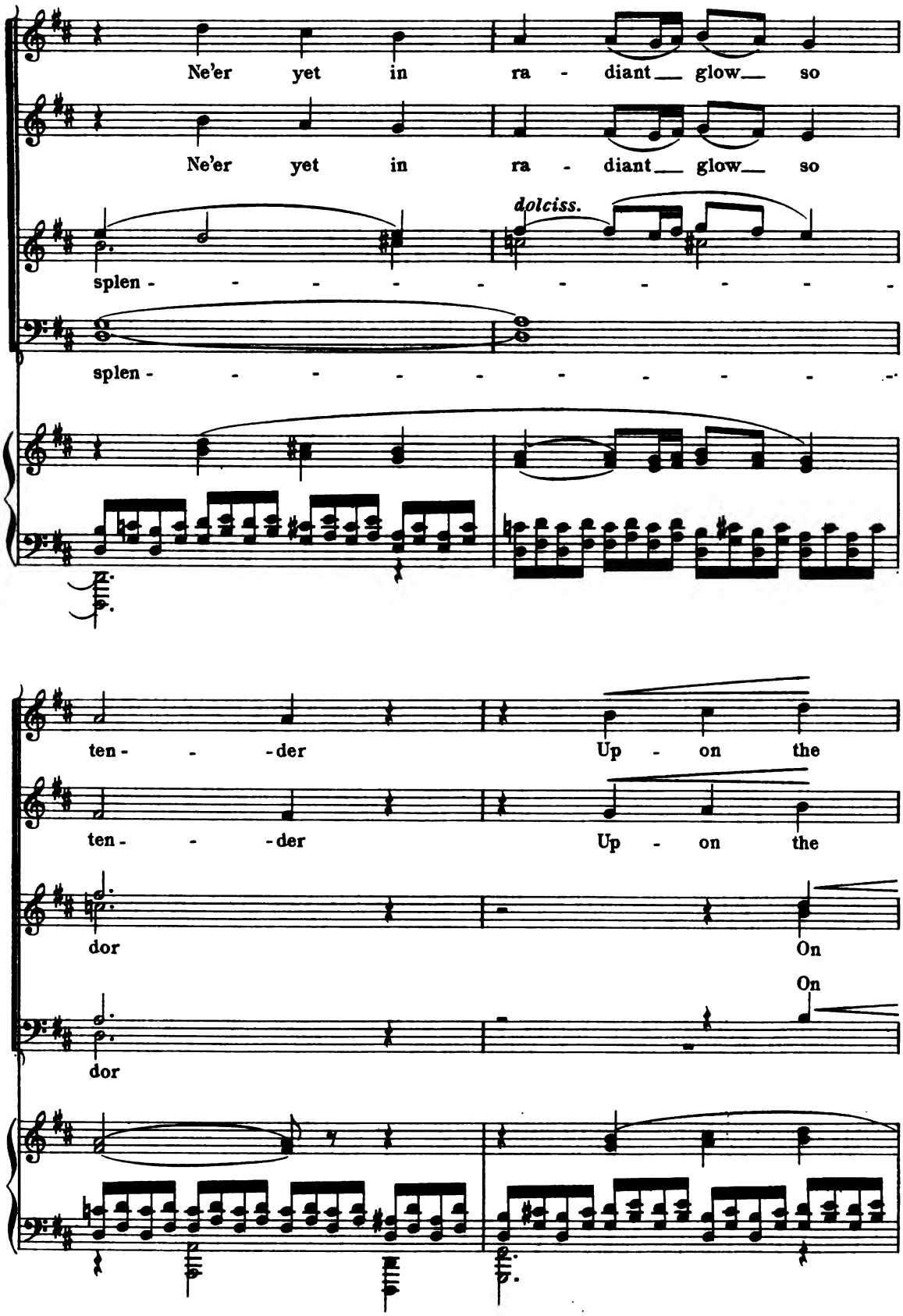
Ne'er yet in ra - diant glow so
Ne'er yet in ra - diant glow so
dolciss.
splen - - - - - - - - - - -
splen - - - - - - - - - - -
ten - - - der Up - on the
ten - - - der Up - on the
dor On
On
dor

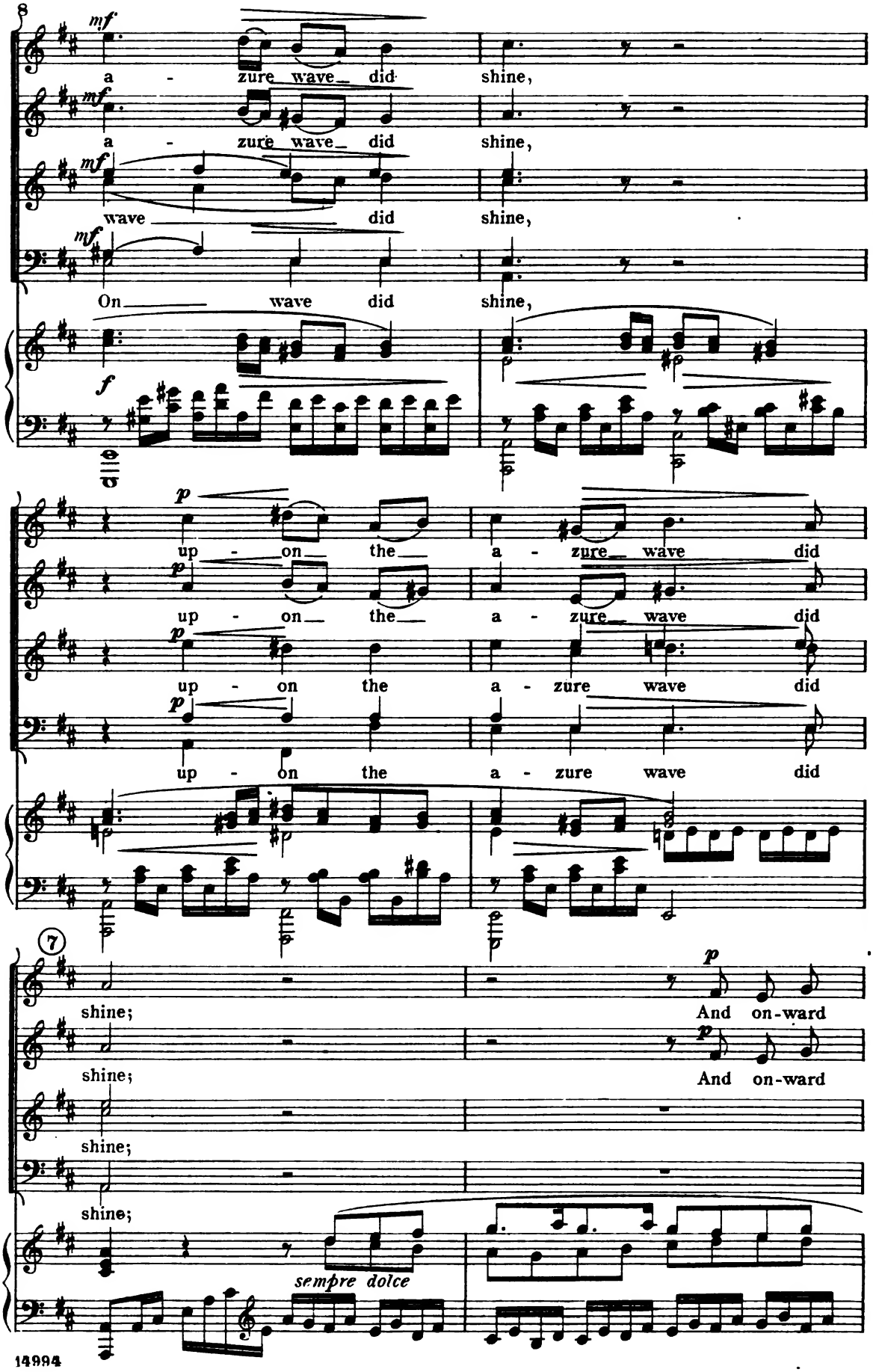
8
mf
a - zure wave did shine,
mf
a - zure wave did shine,
mf
wave did shine,
mf
On wave did shine,
f
p
up - on the a - zure wave did
p
up - on the a - zure wave did
p
up - on the a - zure wave did
p
up - on the a - zure wave did
7
shine;
p
And on-ward
shine;
p
And on-ward
shine;
shine;
sempre dolce

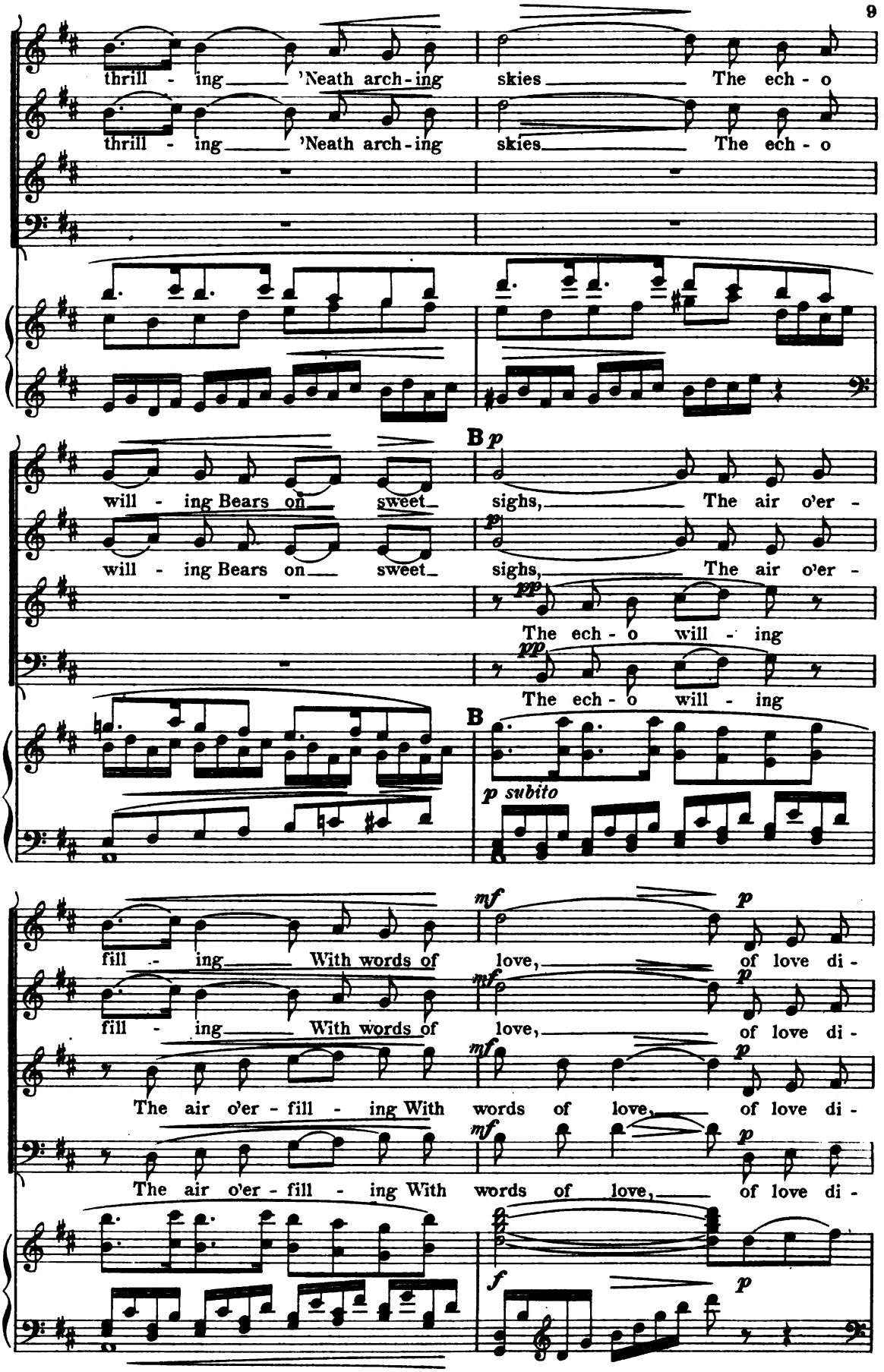
thrill - ing 'Neath arch-ing skies The ech - o
thrill - ing 'Neath arch-ing skies The ech - o
B
will - ing Bears on sweet sighs, The air o'er -
will - ing Bears on sweet sighs, The air o'er -
The ech - o will - ing
The ech - o will - ing
B
p subito
fill - ing With words of love, of love di -
fill - ing With words of love, of love di -
The air o'er - fill - ing With words of love, of love di -
The air o'er - fill - ing With words of love, of love di -

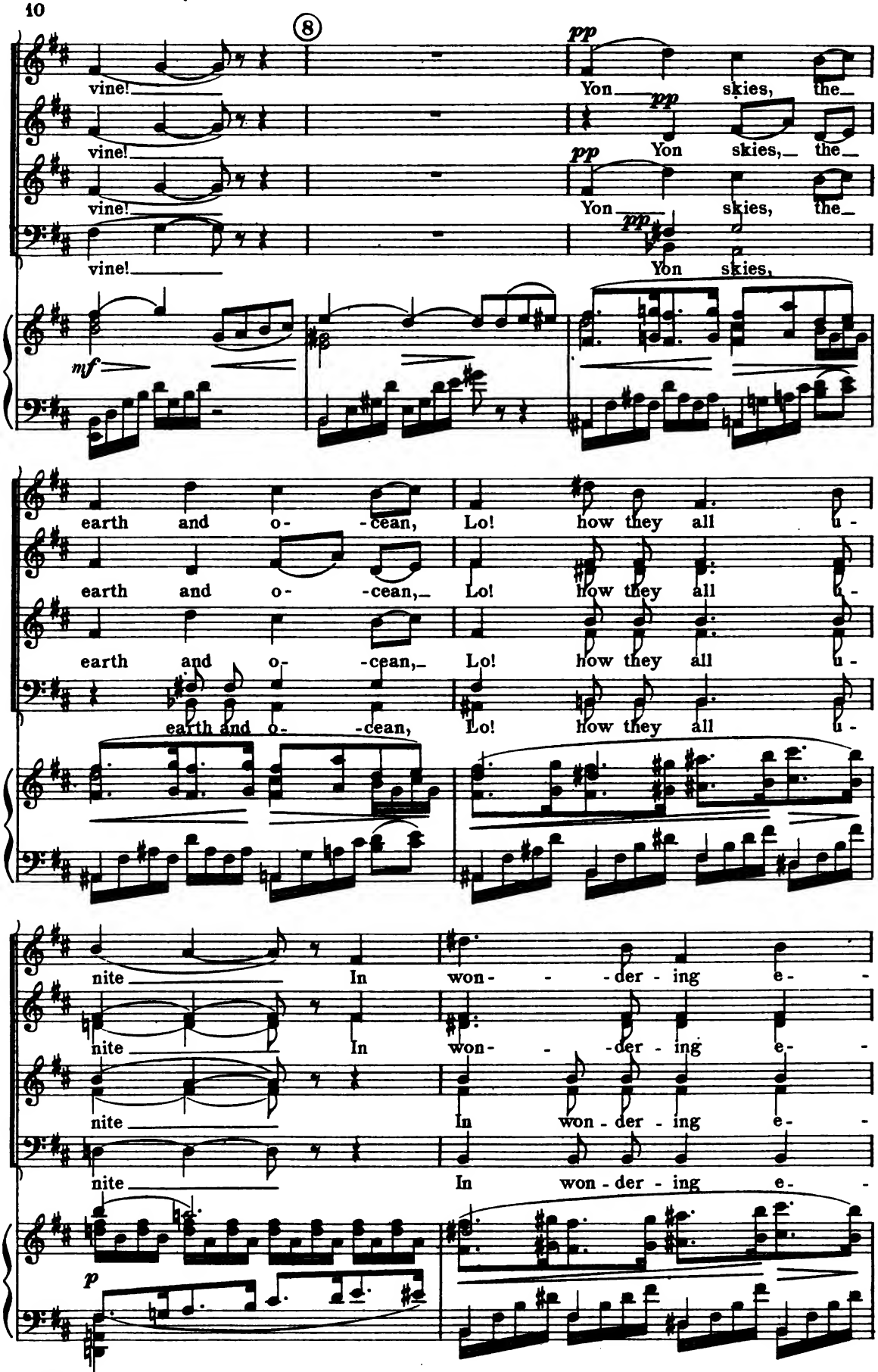
8
pp
vine!
Yon skies, the
pp
vine!
Yon skies, the
pp
vine!
Yon skies, the
pp
vine!
Yon skies,
mf
earth and o- -cean, Lo! how they all u-
earth and o- -cean, Lo! how they all u-
earth and o- -cean, Lo! how they all u-
earth and o- -cean, Lo! how they all u-
nite In won- - -der - ing e-
nite In won- - -der - ing e-
nite In won - der - ing e-
nite In won - der - ing e-
p

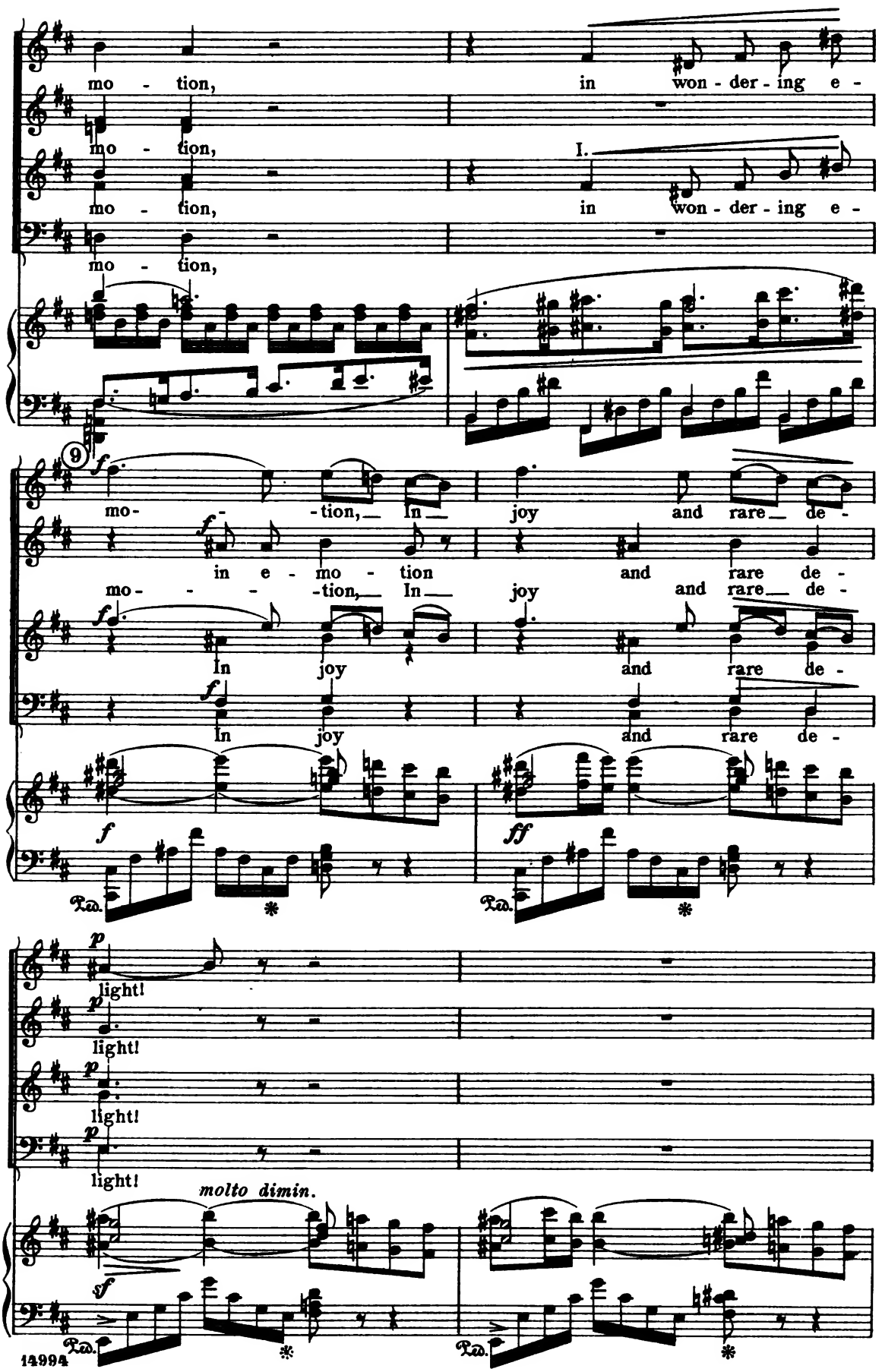
mo - tion, in won - der - ing e -
mo - tion,
I.
mo - tion, in won - der - ing e -
mo - tion,
9
f
mo- - -tion, In joy and rare de -
f
in e - mo - tion and rare de -
mo- - - -tion, In joy and rare de -
f
In joy and rare de -
f
In joy and rare de -
f
Ped.
ff
Ped.
p
light!
p
light!
p
light!
p
light!
molto dimin.
sf
Ped.
Ped.

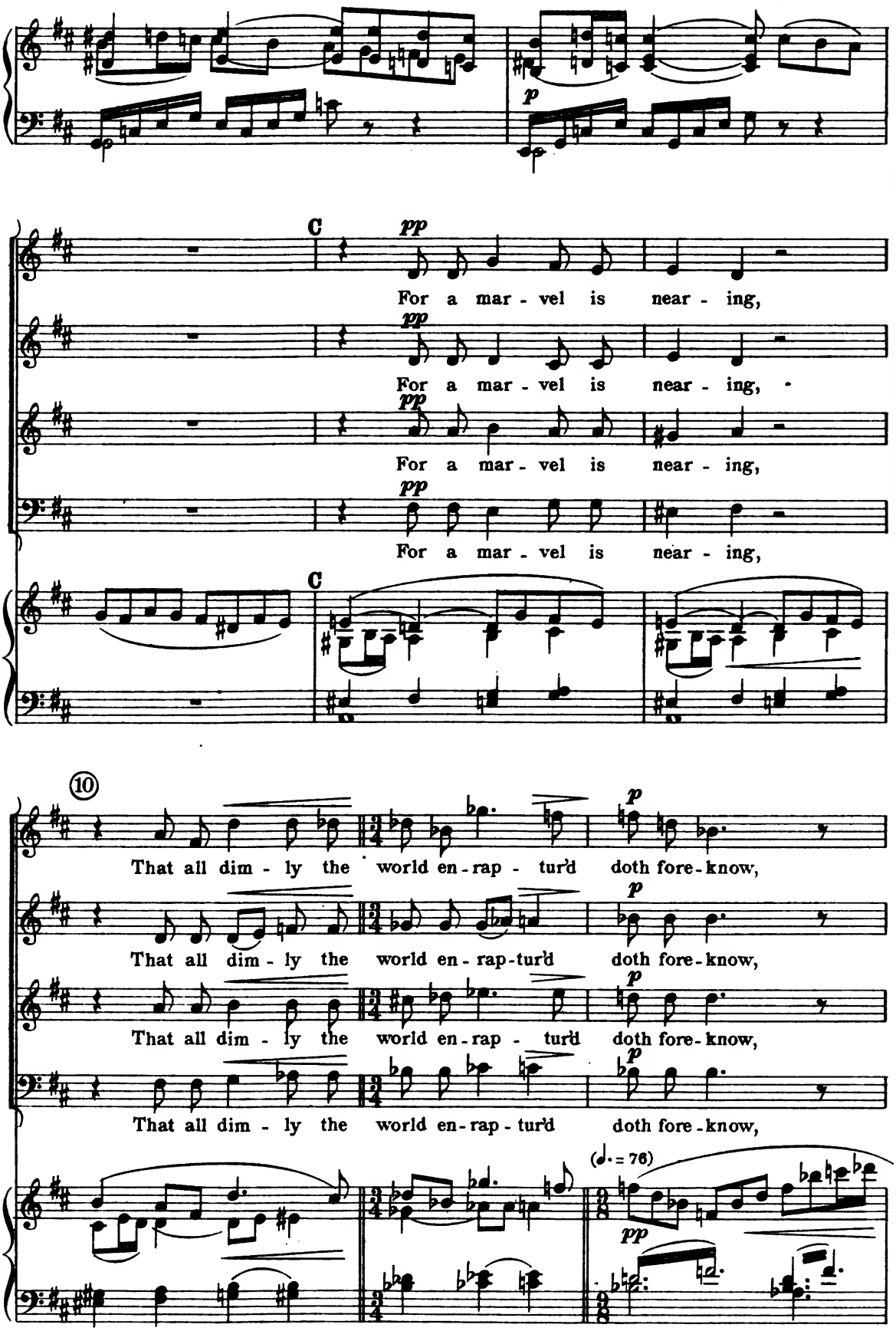
C
pp
For a mar - vel is near - ing,
For a mar - vel is near - ing,
For a mar - vel is near - ing,
For a mar - vel is near - ing,
C
10
p
That all dim - ly the world en - rap - tur'd doth fore - know,
That all dim - ly the world en - rap - tur'd doth fore - know,
That all dim - ly the world en - rap - tur'd doth fore - know,
That all dim - ly the world en - rap - tur'd doth fore - know,
(♩. = 76)
pp

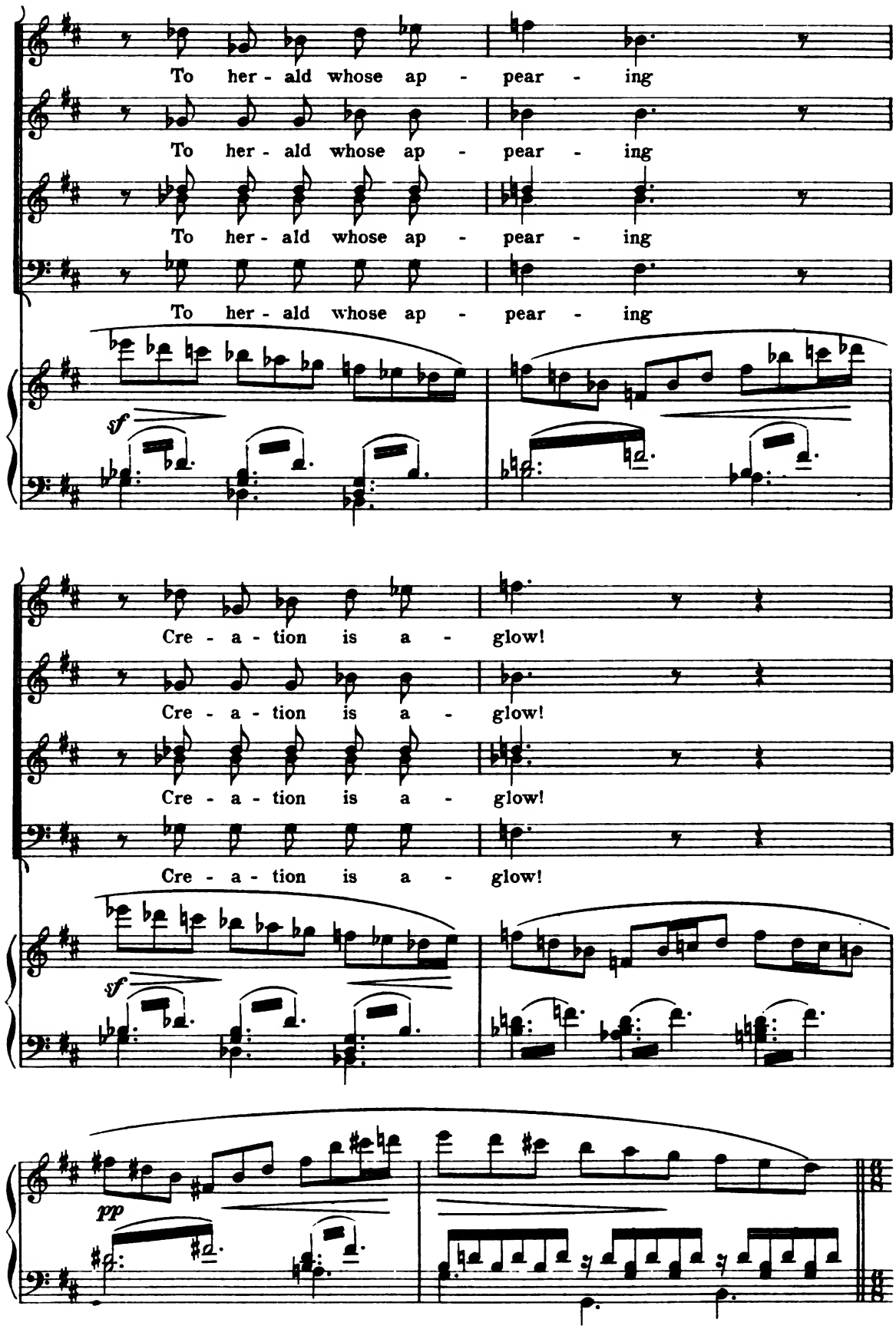
To her - ald whose ap - pear - ing
To her - ald whose ap - pear - ing
To her - ald whose ap - pear - ing
To her - ald whose ap - pear - ing
sf
Cre - a - tion is a - glow!
Cre - a - tion is a - glow!
Cre - a - tion is a - glow!
Cre - a - tion is a - glow!
sf
pp

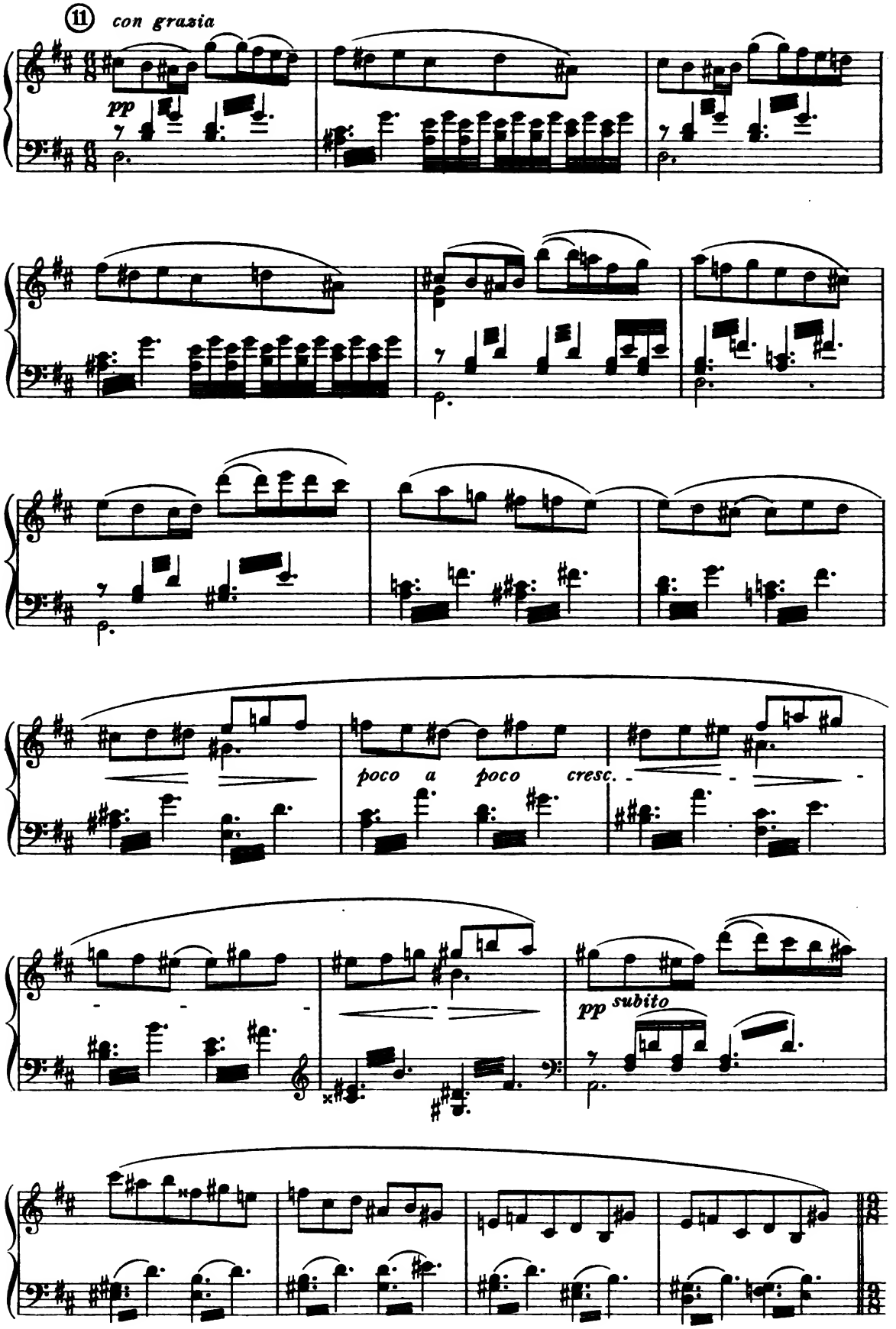
11
con grazia
pp
poco a poco cresc.
pp subito

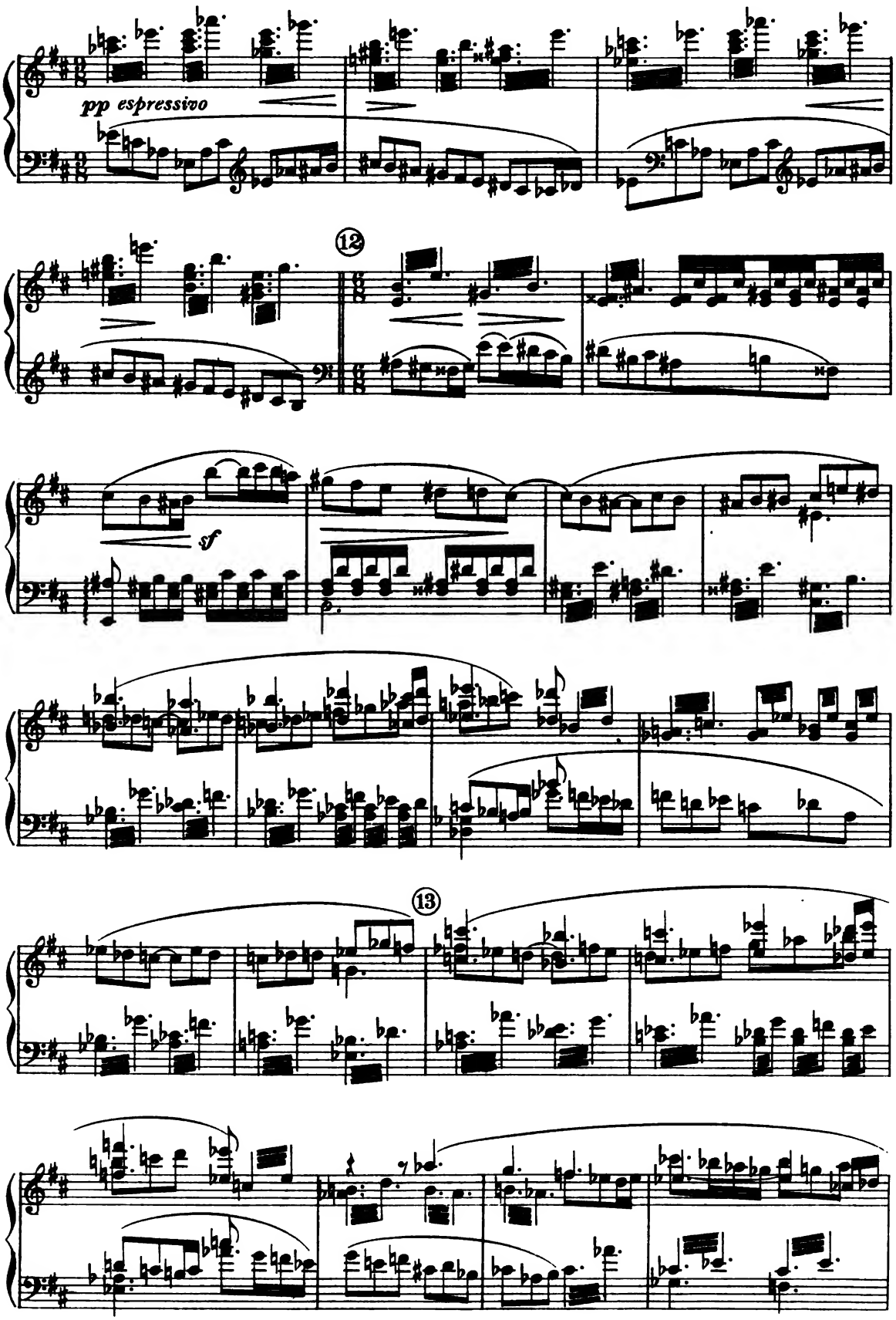
pp espressivo
12
sf
13

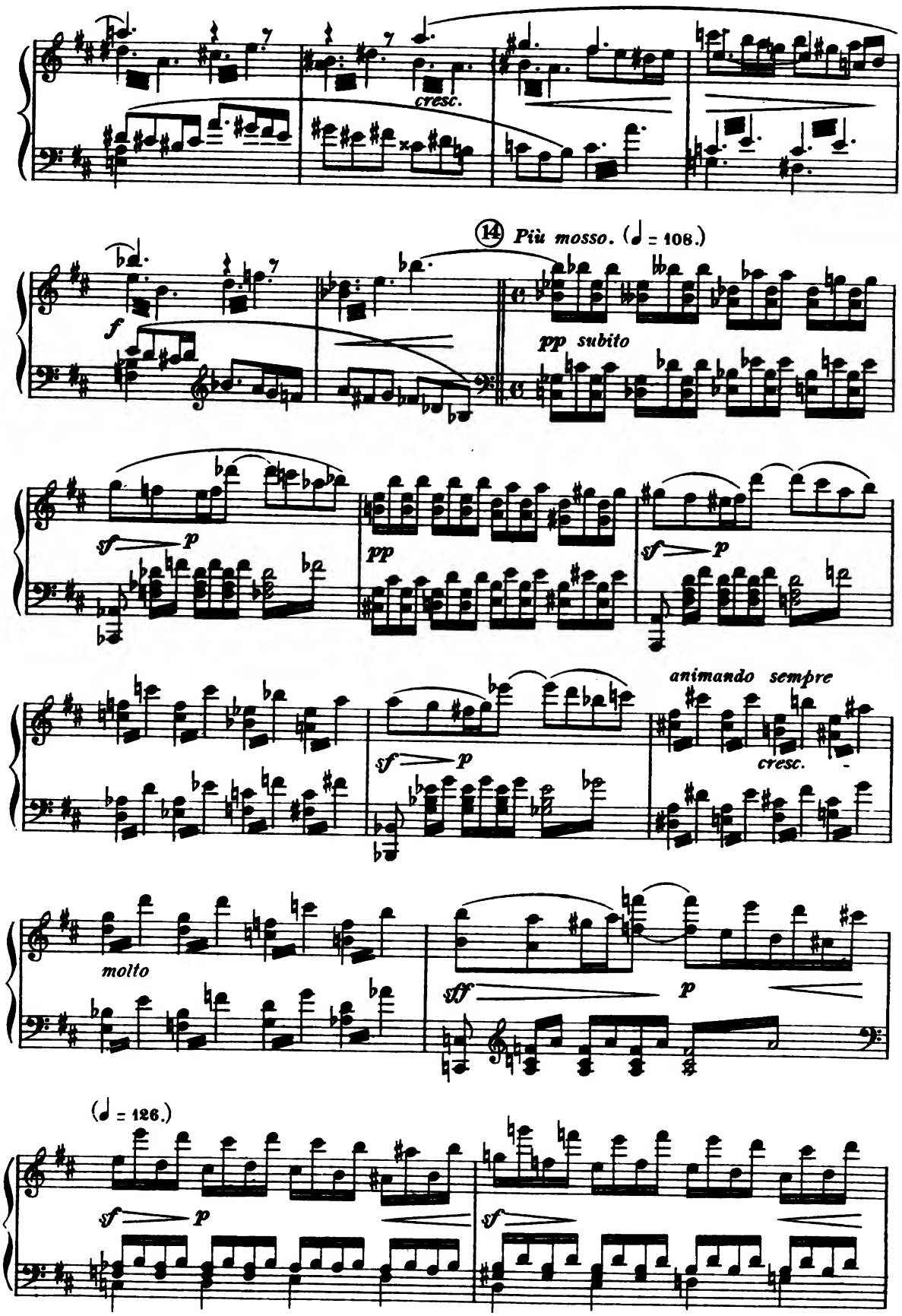
cresc.
14 Più mosso. (♩ = 108.)
f
pp subito
sf p
pp
sf p
animando sempre
sf p
cresc.
molto
sff p
(♩ = 126.)
sf p
sf

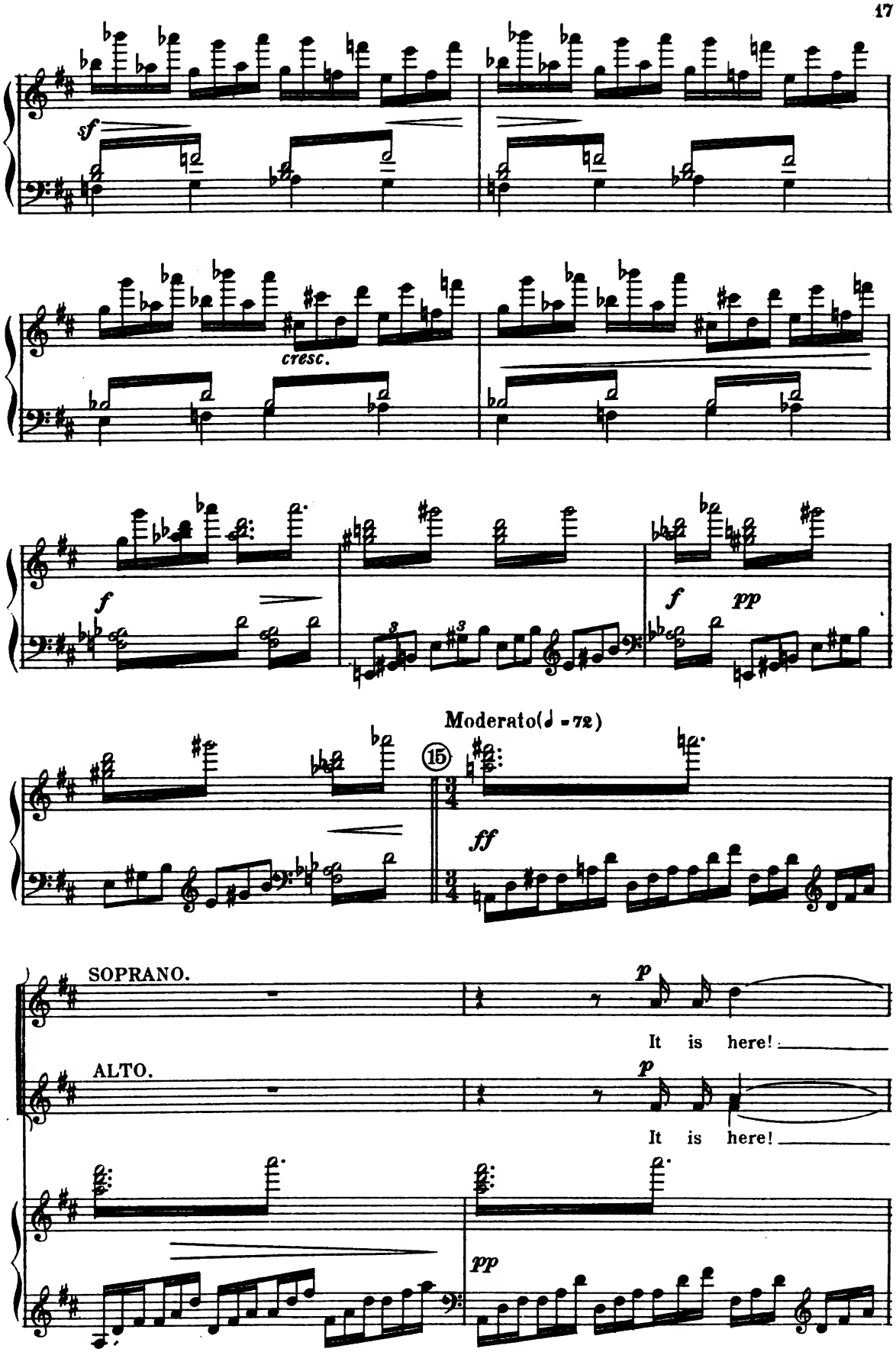
sf
cresc.
f
f
pp
Moderato(♩ = 72)
15
ff
SOPRANO.
p
It is here!
ALTO.
p
It is here!
pp

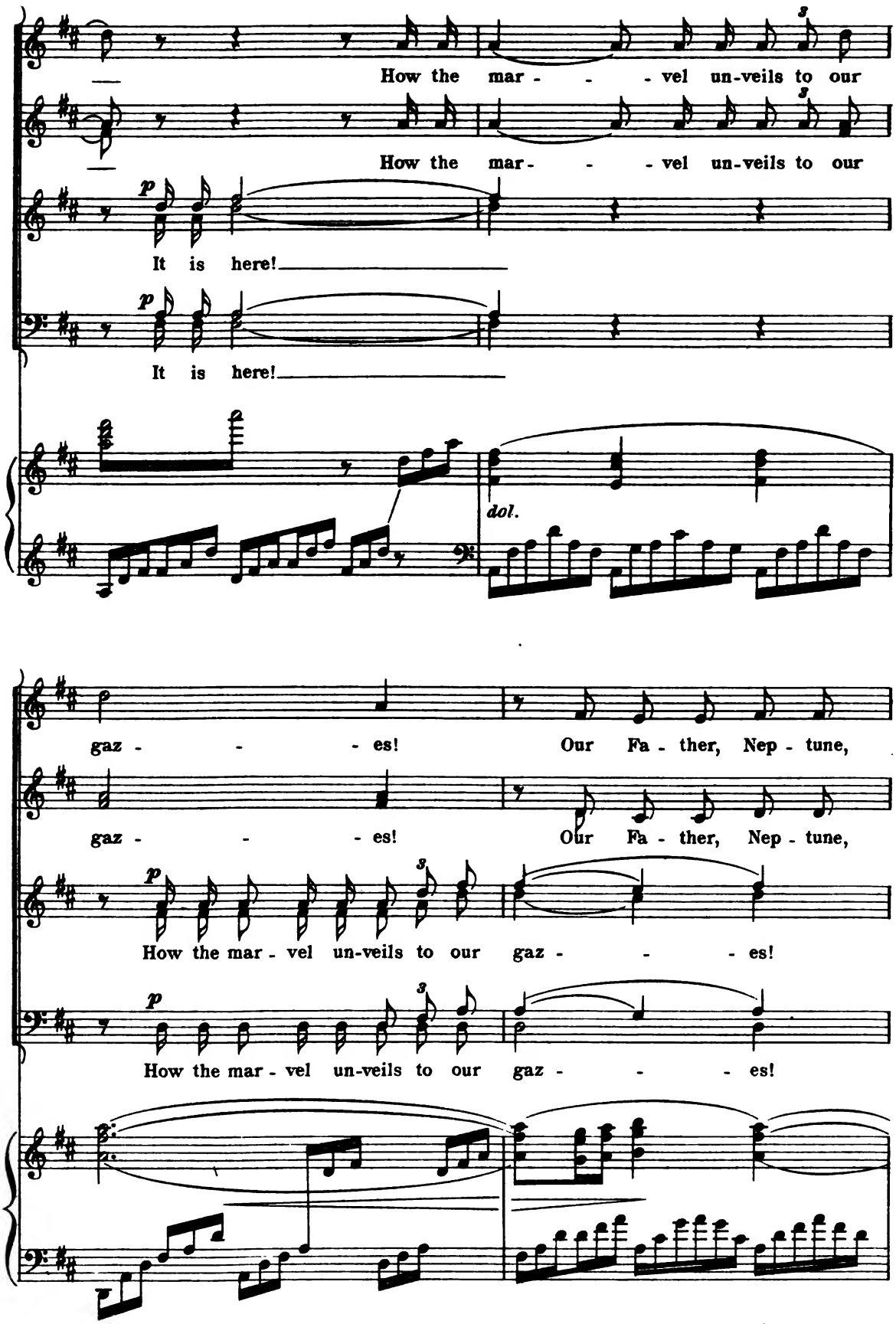
How the mar - - - vel un-veils to our
How the mar - - - vel un-veils to our
It is here!
It is here!
dol.
gaz - - - es! Our Fa - ther, Nep - tune,
gaz - - - es! Our Fa - ther, Nep - tune,
How the mar - vel un-veils to our gaz - - - es!
How the mar - vel un-veils to our gaz - - - es!

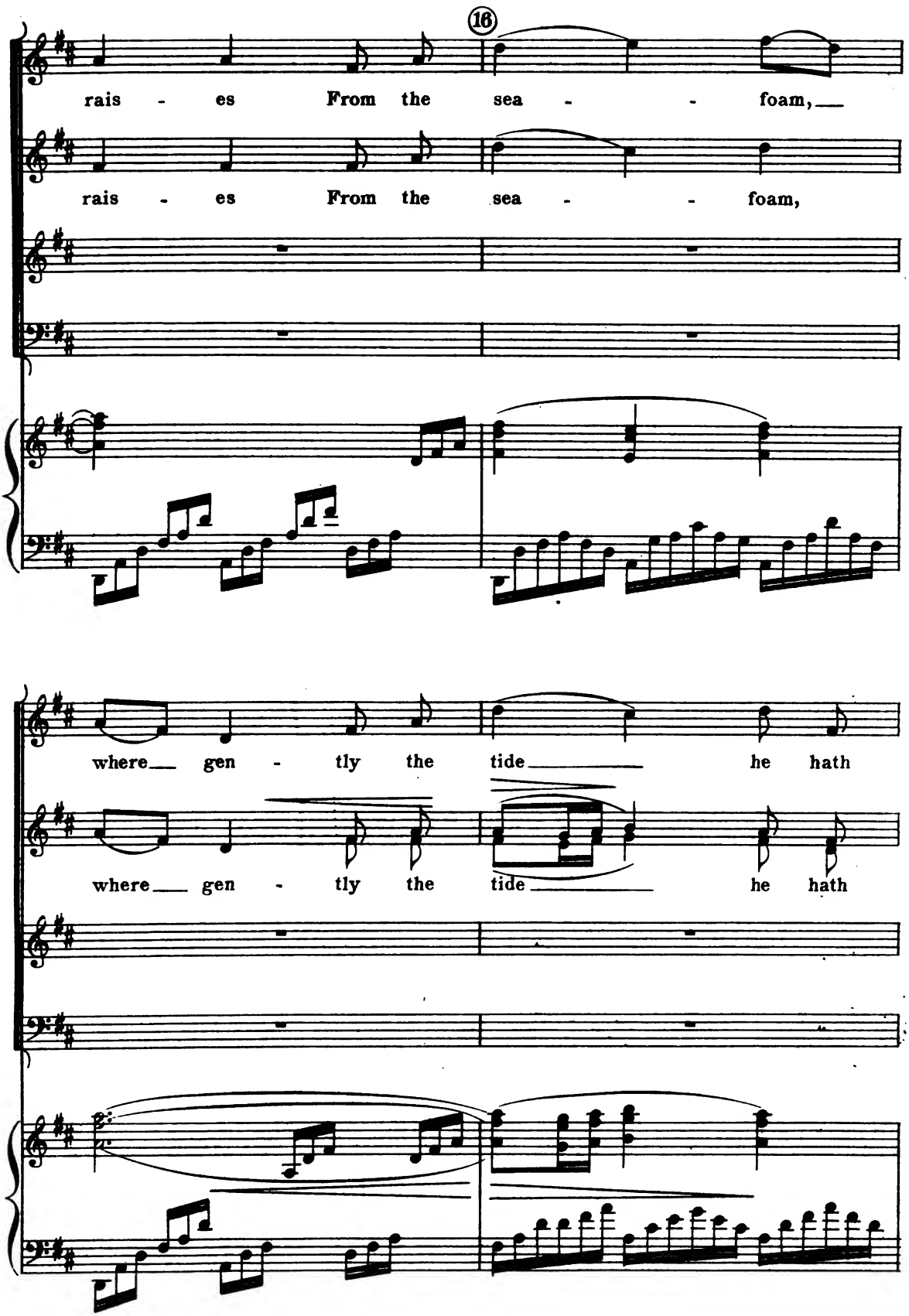
16
rais - es From the sea - - foam,
rais - es From the sea - - foam,
where gen - tly the tide he hath
where gen - tly the tide he hath

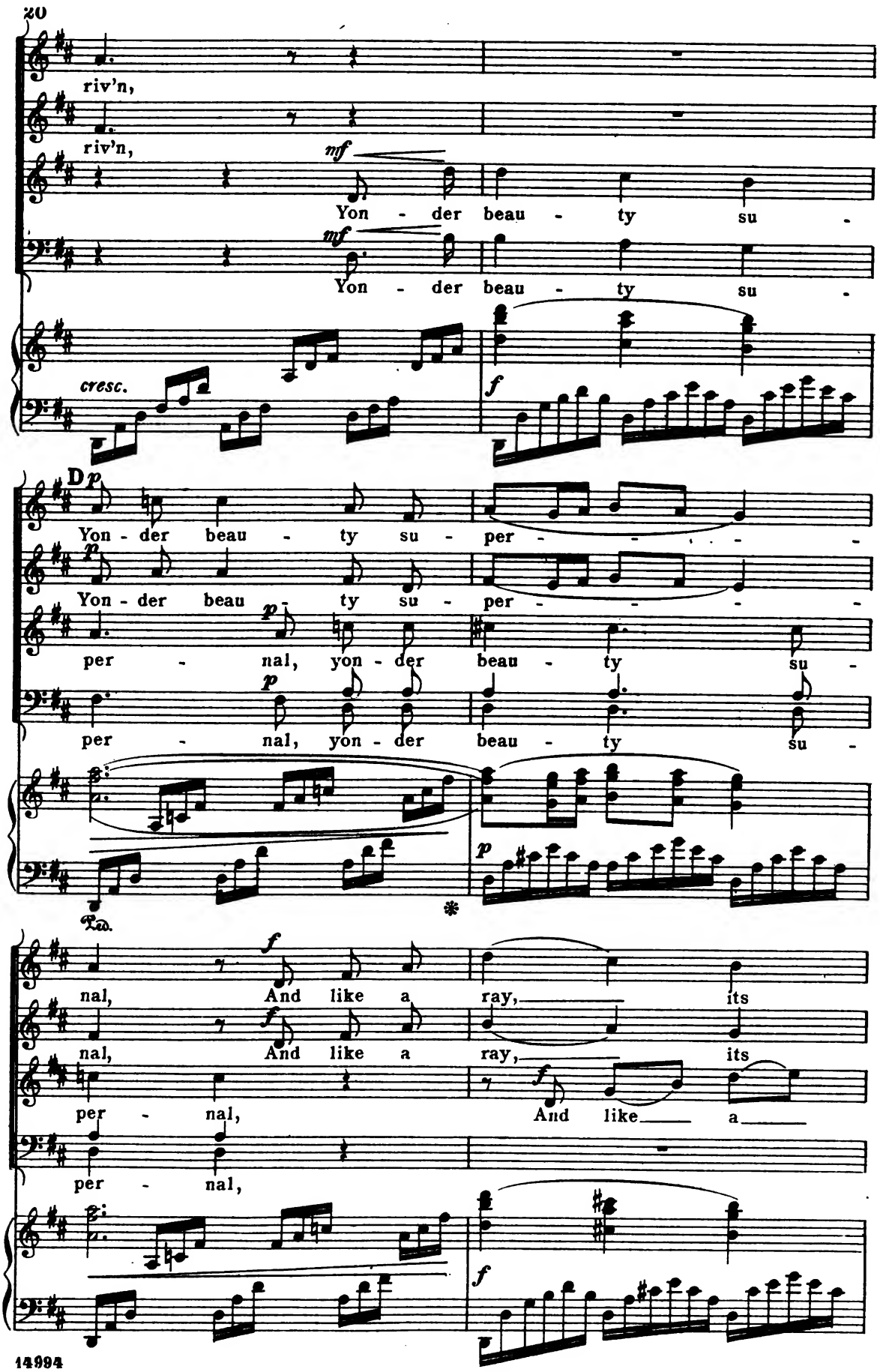
riv'n,
riv'n,
mf
Yon - der beau - ty su -
mf
Yon - der beau - ty su -
cresc.
f
D
p
Yon - der beau - ty su - per - - - - -
p
Yon - der beau - ty su - per - - - - -
p
per - nal, yon - der beau - ty su -
p
per - nal, yon - der beau - ty su -
Ped.
*
p
f
nal, And like a ray, its
f
nal, And like a ray, its
f
per - nal, And like a
per - nal,
f

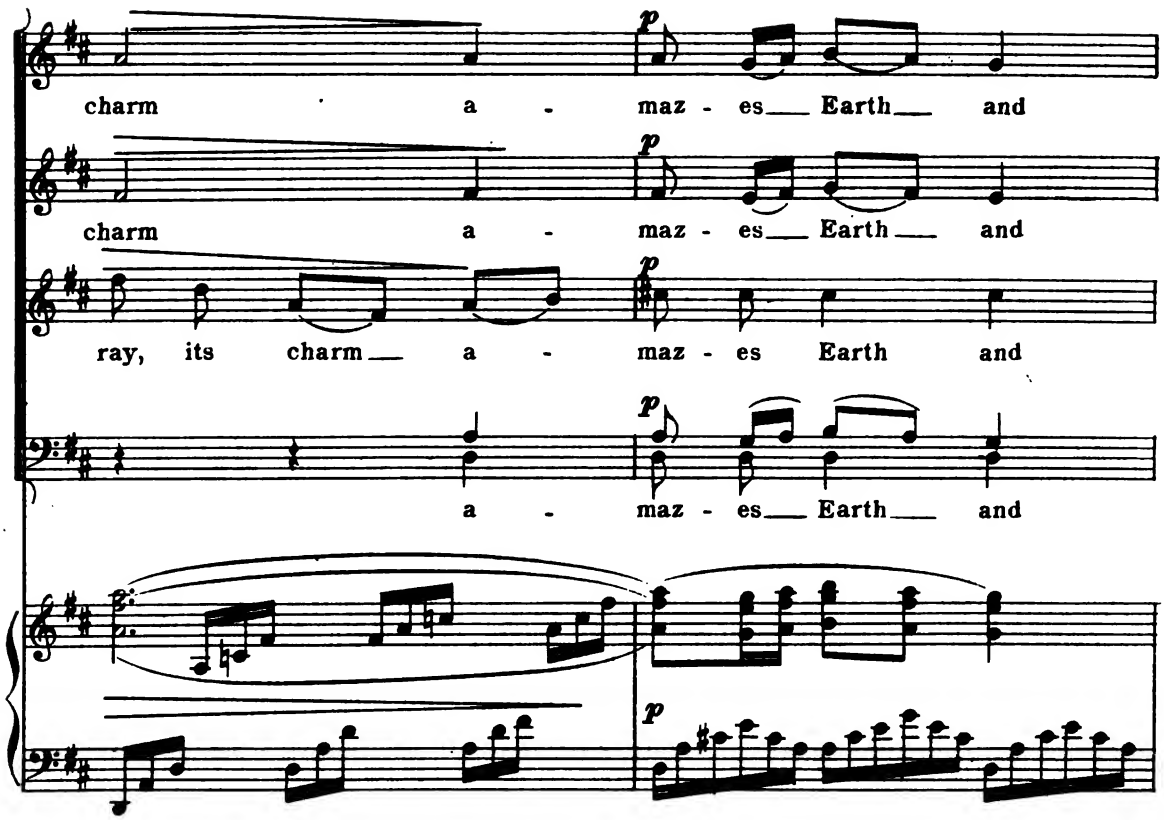
charm a - maz - es Earth and
charm a - maz - es Earth and
ray, its charm a - maz - es Earth and
a - maz - es Earth and

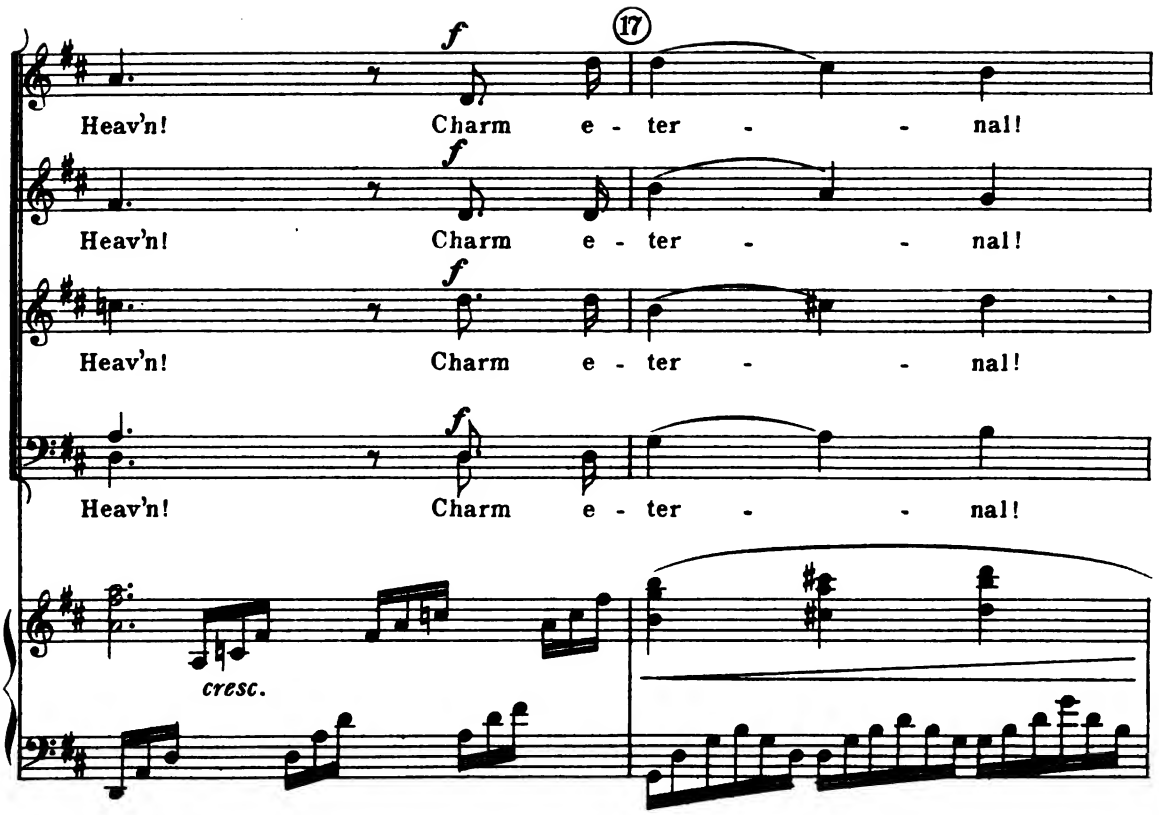
17
Heav'n! Charm e - ter - nal!
Heav'n! Charm e - ter - nal!
Heav'n! Charm e - ter - nal!
Heav'n! Charm e - ter - nal!
cresc.

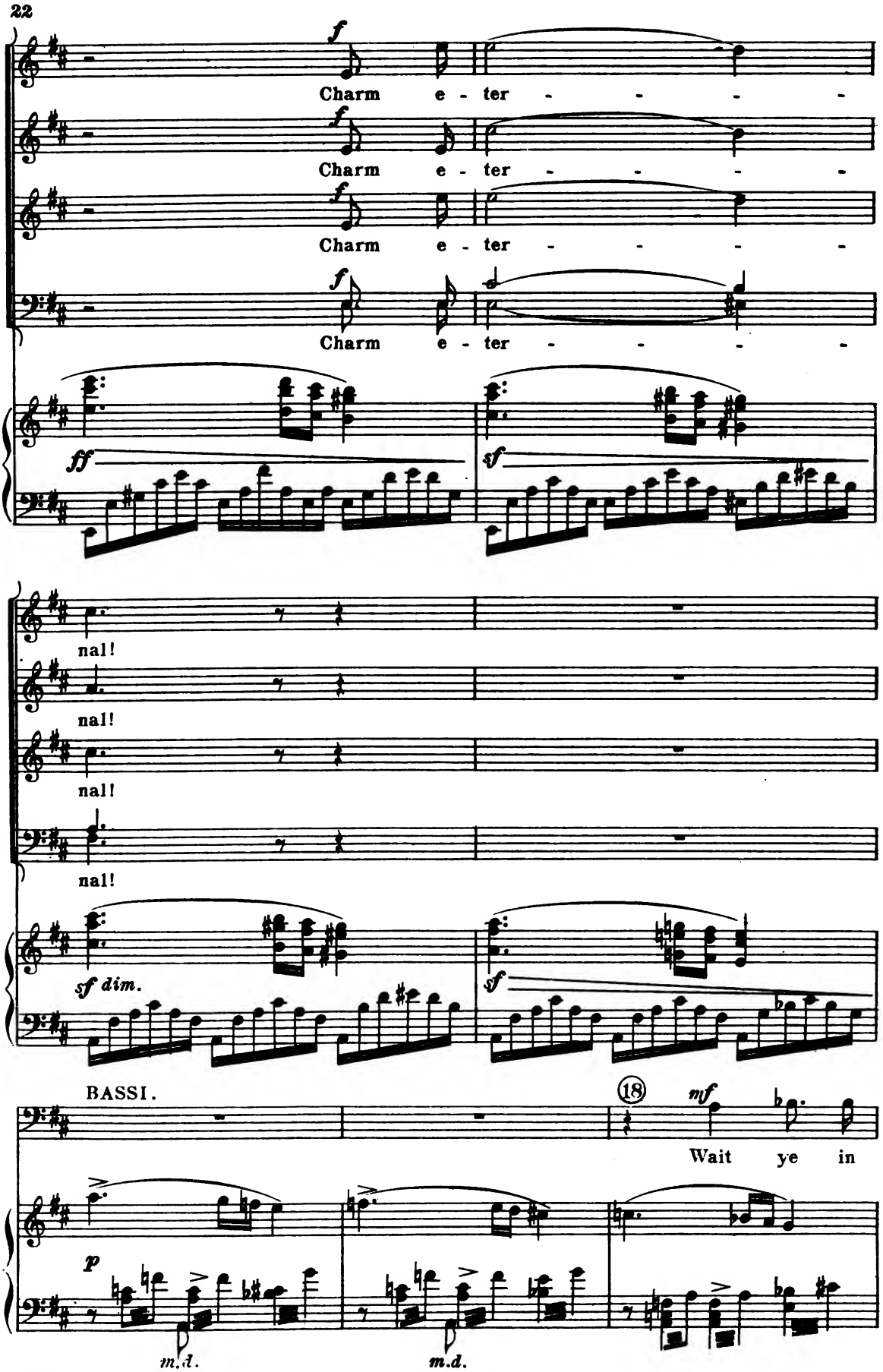
f
Charm e - ter - - - - -
f
Charm e - ter - - - - -
f
Charm e - ter - - - - -
f
Charm e - ter - - - - -
ff
sf
nal!
nal!
nal!
nal!
sf dim.
sf
BASSI.
18
mf
Wait ye in
p
m.d.
m.d.

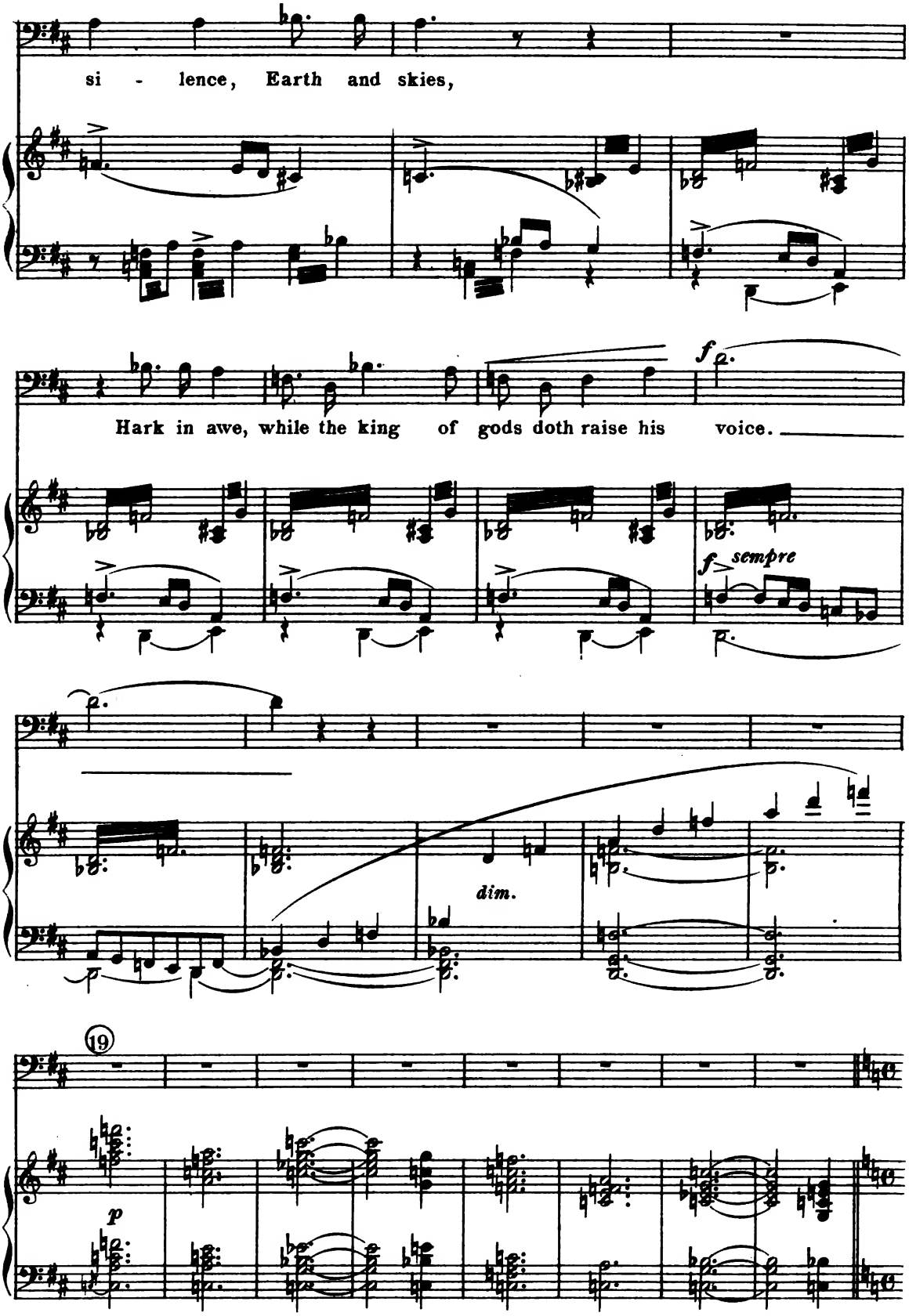
si - lence, Earth and skies,
Hark in awe, while the king of gods doth raise his voice.
f
f sempre
dim.
19
p

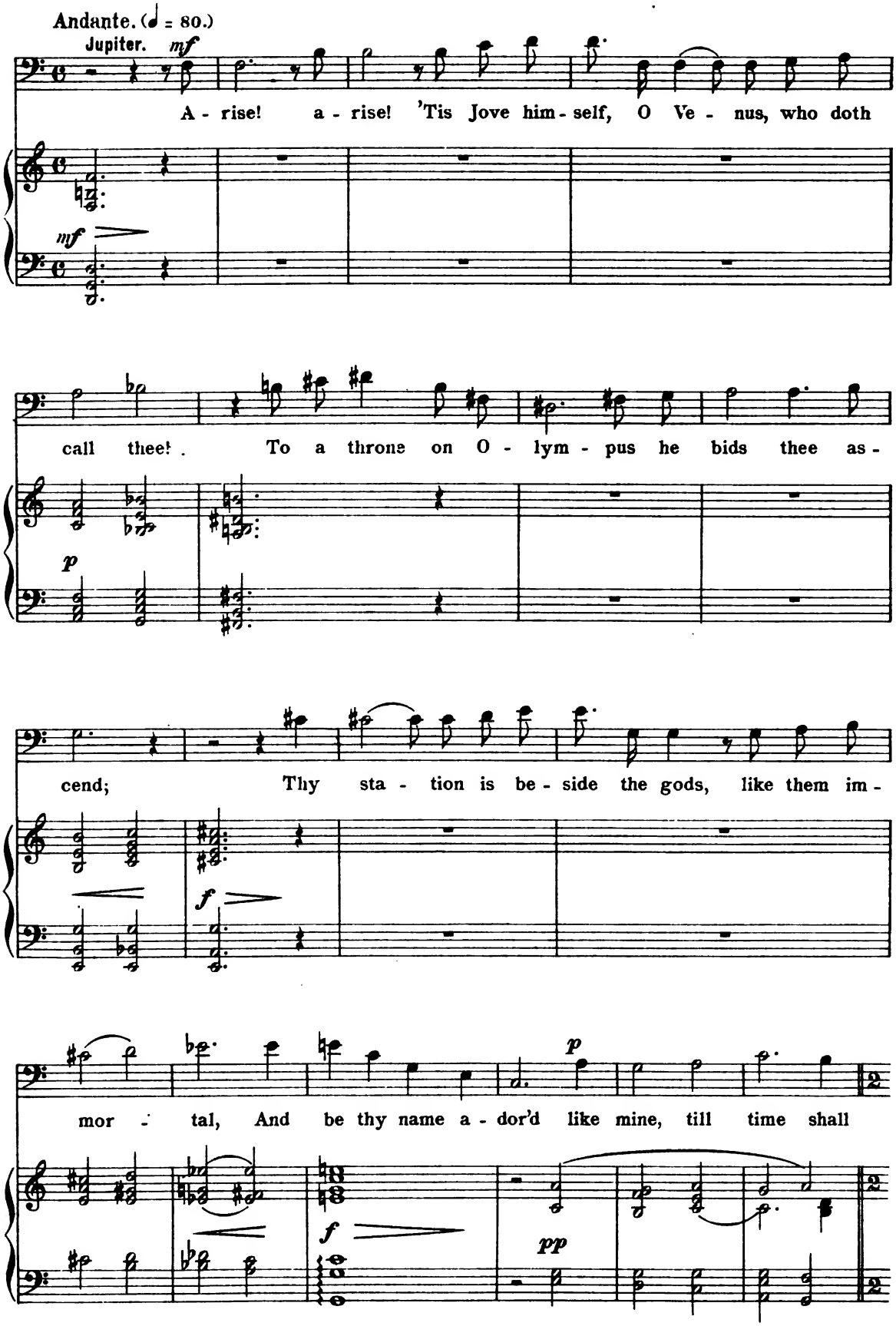
Andante. (♩ = 80.)
Jupiter.
mf
A - rise! a - rise! 'Tis Jove him - self, O Ve - nus, who doth
mf
call thee! To a throne on O - lym - pus he bids thee as -
p
cend; Thy sta - tion is be - side the gods, like them im -
f
mor - tal, And be thy name a - dor'd like mine, till time shall
p
f
pp

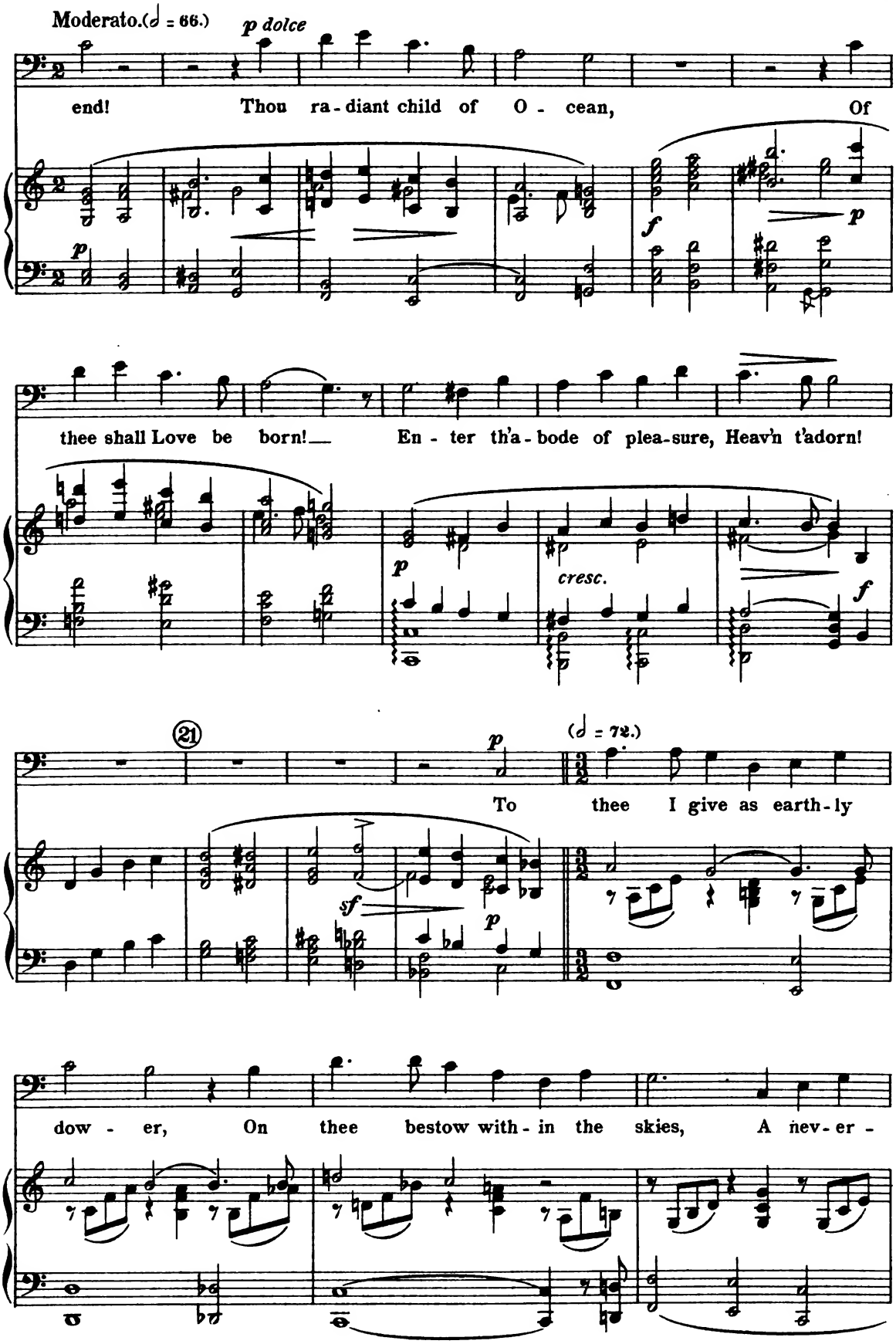
Moderato.(♩ = 66.)
p dolce
end! Thou ra-diant child of O-cean, Of
f
p
thee shall Love be born! En-ter th'a-bode of plea-sure, Heav'n t'adorn!
p
cresc.
f
21
p
(♩ = 72.)
To thee I give as earth-ly
sf
p
dow-er, On thee bestow with-in the skies, A nev-er-

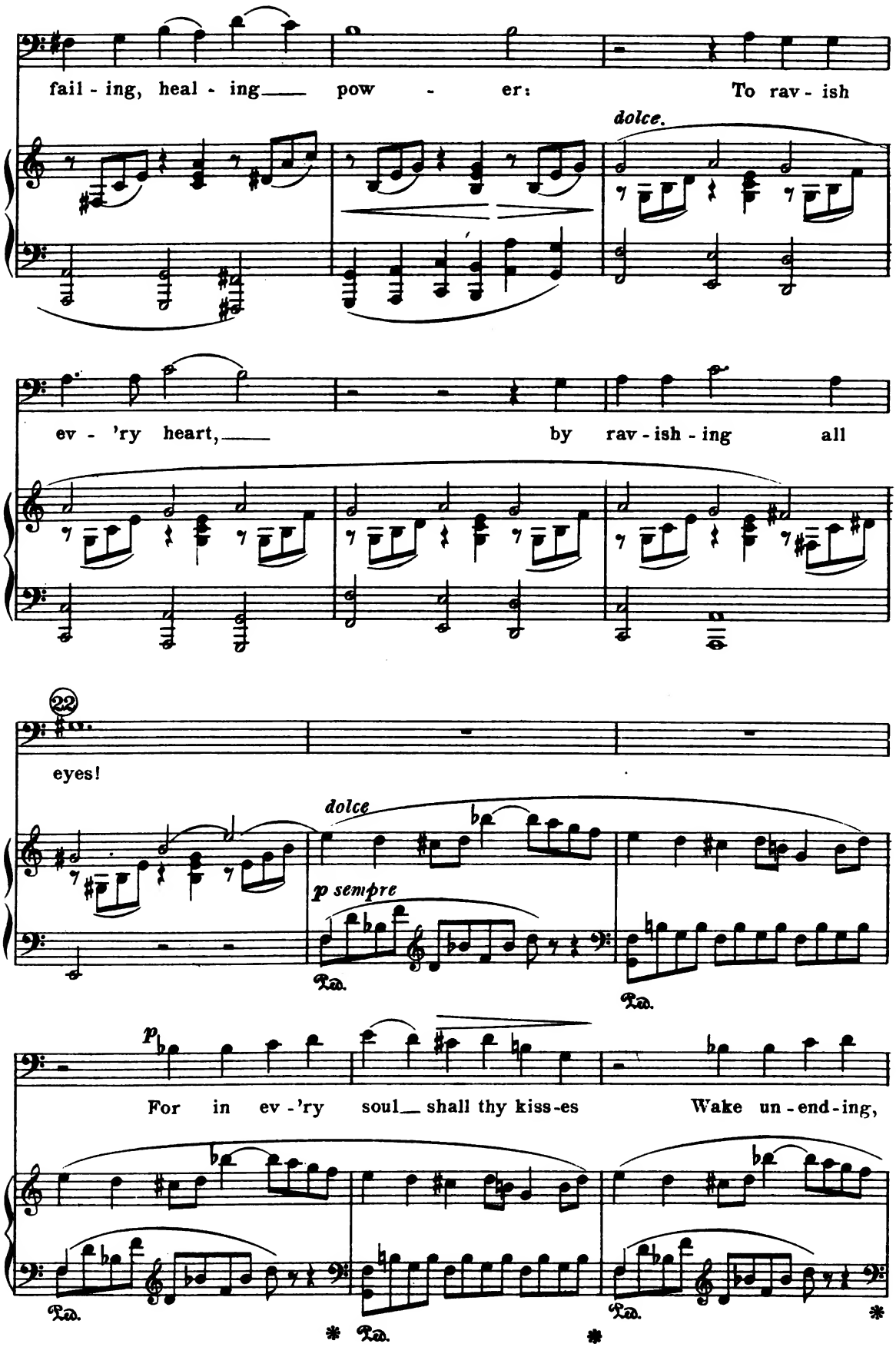
fail - ing, heal - ing pow - er: To rav - ish
dolce.
ev - 'ry heart, by rav - ish - ing all
22
eyes!
dolce
p sempre
Ped.
Ped.
p
For in ev - 'ry soul shall thy kiss-es Wake un - end - ing,
Ped.
Ped.
Ped.
*
*
*

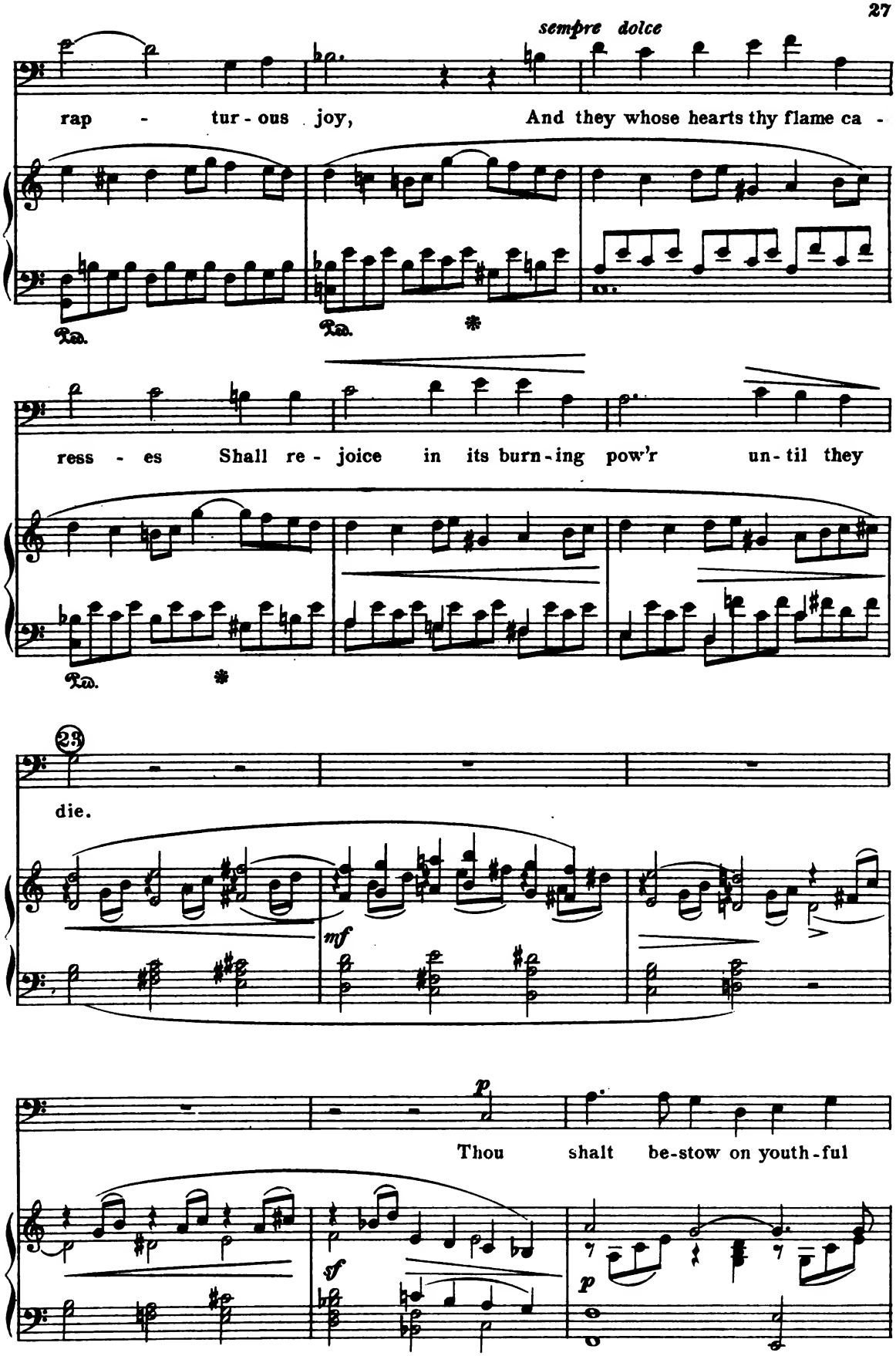
sempre dolce
rap - tur - ous joy, And they whose hearts thy flame ca -
Ped. Ped. *
ress - es Shall re - joice in its burn - ing pow'r un - til they
Ped. *
23
die.
mf
p
Thou shalt be - stow on youth - ful
sf
p

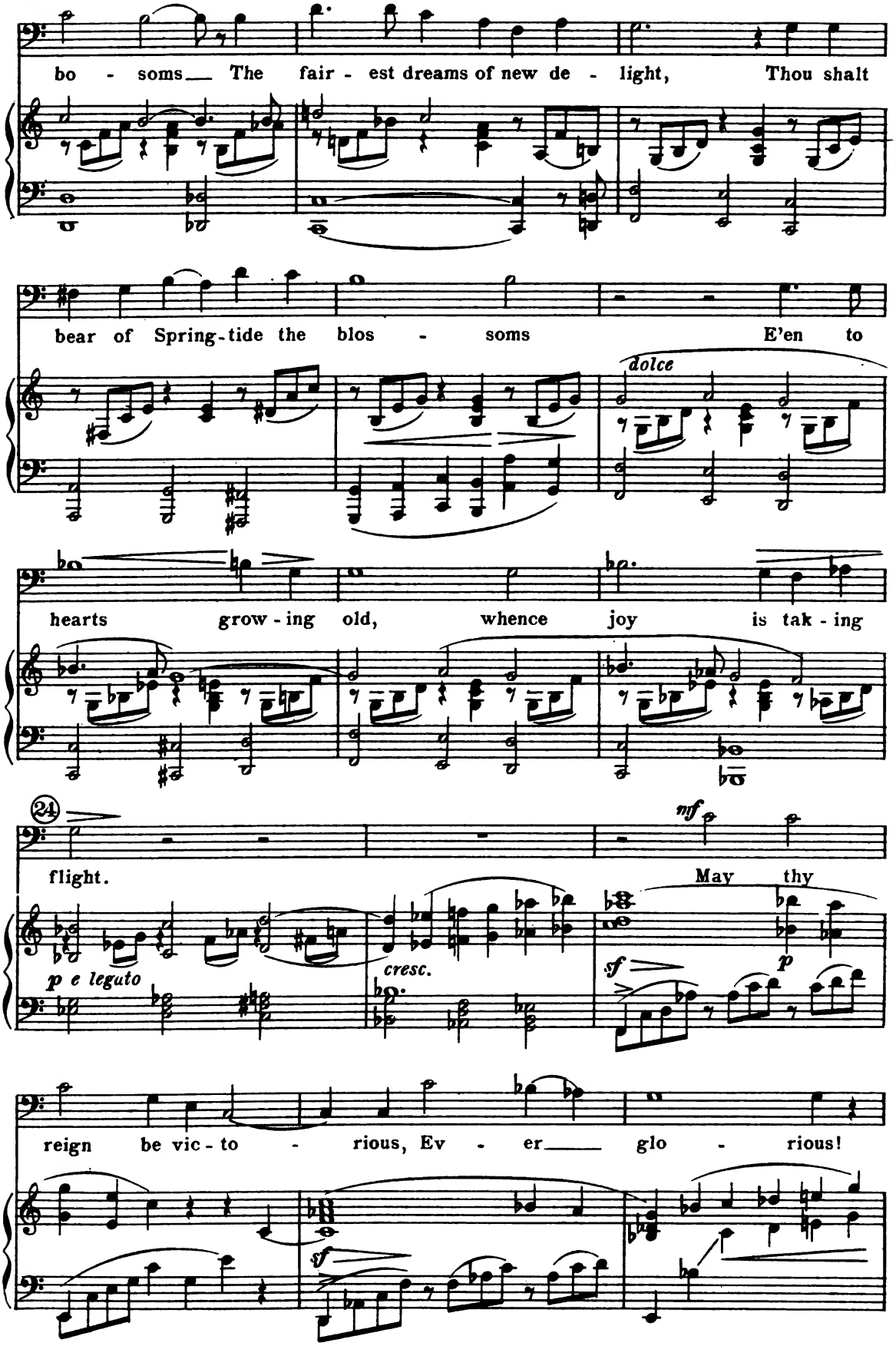
bo - soms The fair - est dreams of new de - light, Thou shalt
bear of Spring-tide the blos - soms E'en to
dolce
hearts grow - ing old, whence joy is tak - ing
24
flight.
mf
May thy
p e leguto
cresc.
sf
p
reign be vic - to - rious, Ev - er glo - rious!
sf

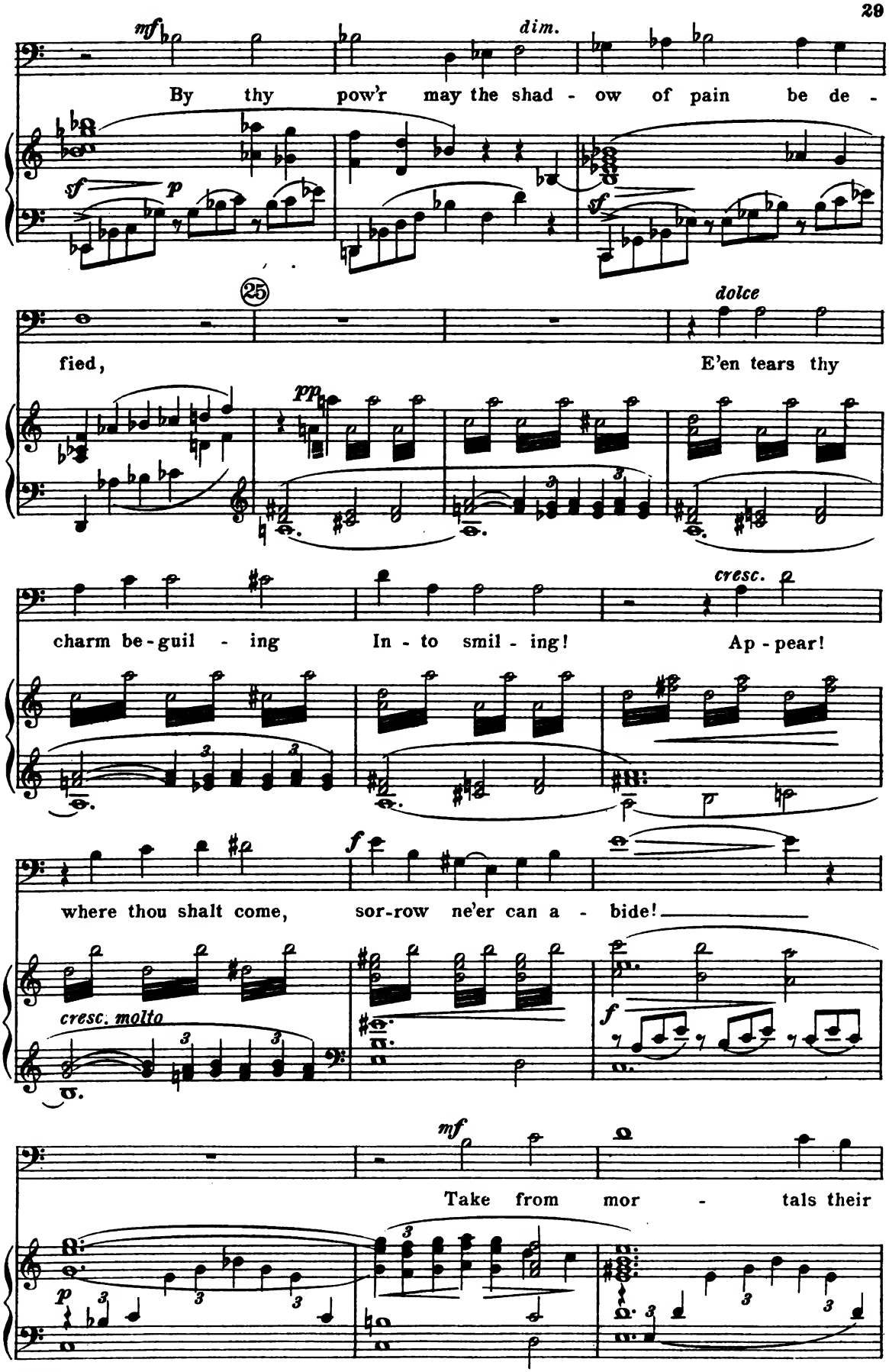
mf
dim.
By thy pow'r may the shad - ow of pain be de -
sf
p
sf
25
dolce
fied,
E'en tears thy
pp
charm be-guil - ing
In - to smil - ing!
cresc.
Ap - pear!
where thou shalt come,
sor-row ne'er can a - bide!
f
cresc. molto
f
mf
Take from mor - tals their
p

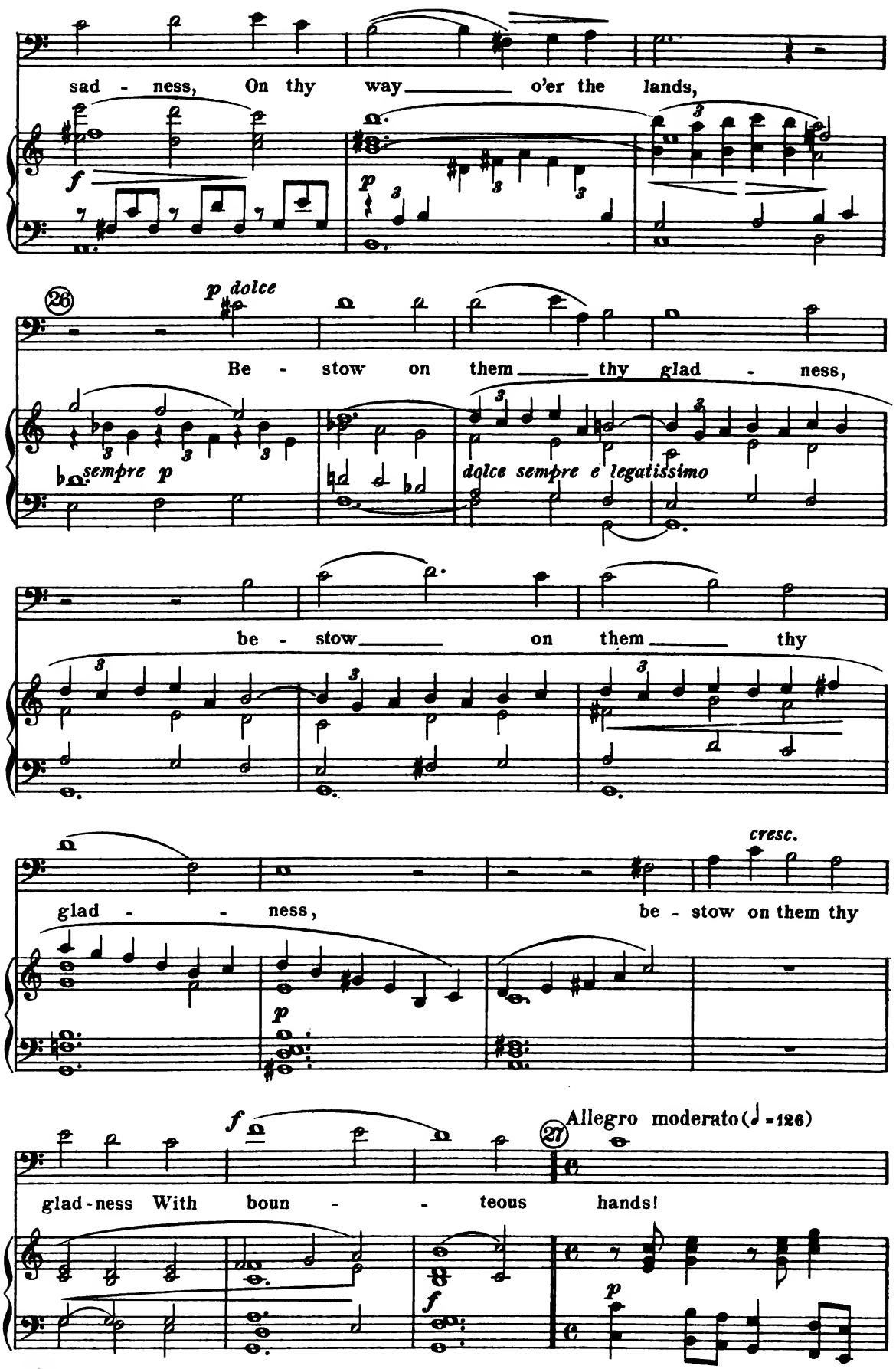
sad - ness, On thy way o'er the lands,
f
p
26
p dolce
Be - stow on them thy glad - ness,
sempre p
dolce sempre e legatissimo
be - stow on them thy
cresc.
glad - - ness, be - stow on them thy
p
f
27
Allegro moderato (♩ = 126)
glad-ness With boun - - teous hands!
f
p

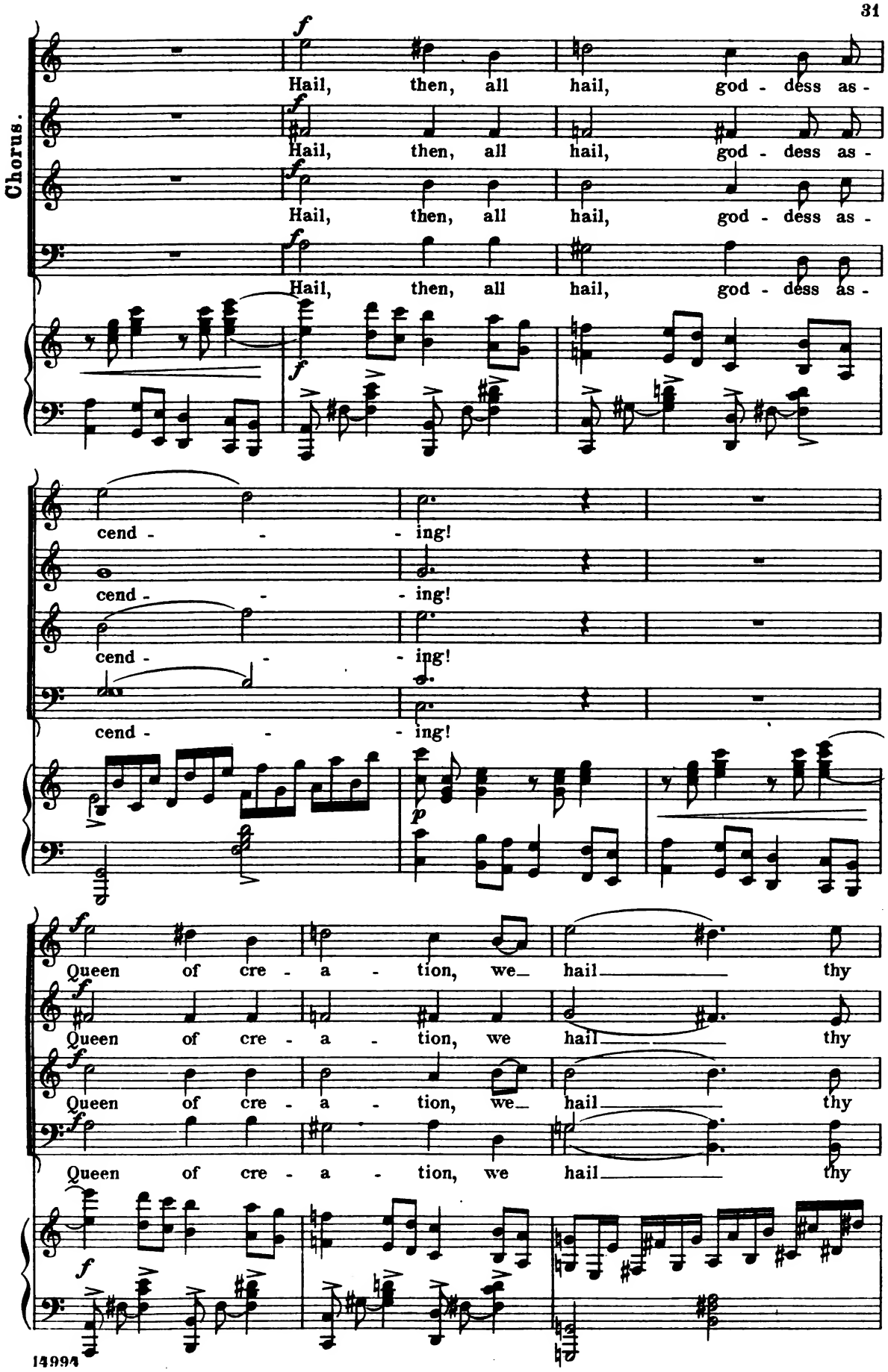
Chorus.
Hail, then, all hail, god - dess as -
Hail, then, all hail, god - dess as -
Hail, then, all hail, god - dess as -
Hail, then, all hail, god - dess as -
cend - - - ing!
cend - - - ing!
cend - - - ing!
cend - - - ing!
Queen of cre - a - tion, we hail thy
Queen of cre - a - tion, we hail thy
Queen of cre - a - tion, we hail thy
Queen of cre - a - tion, we hail thy

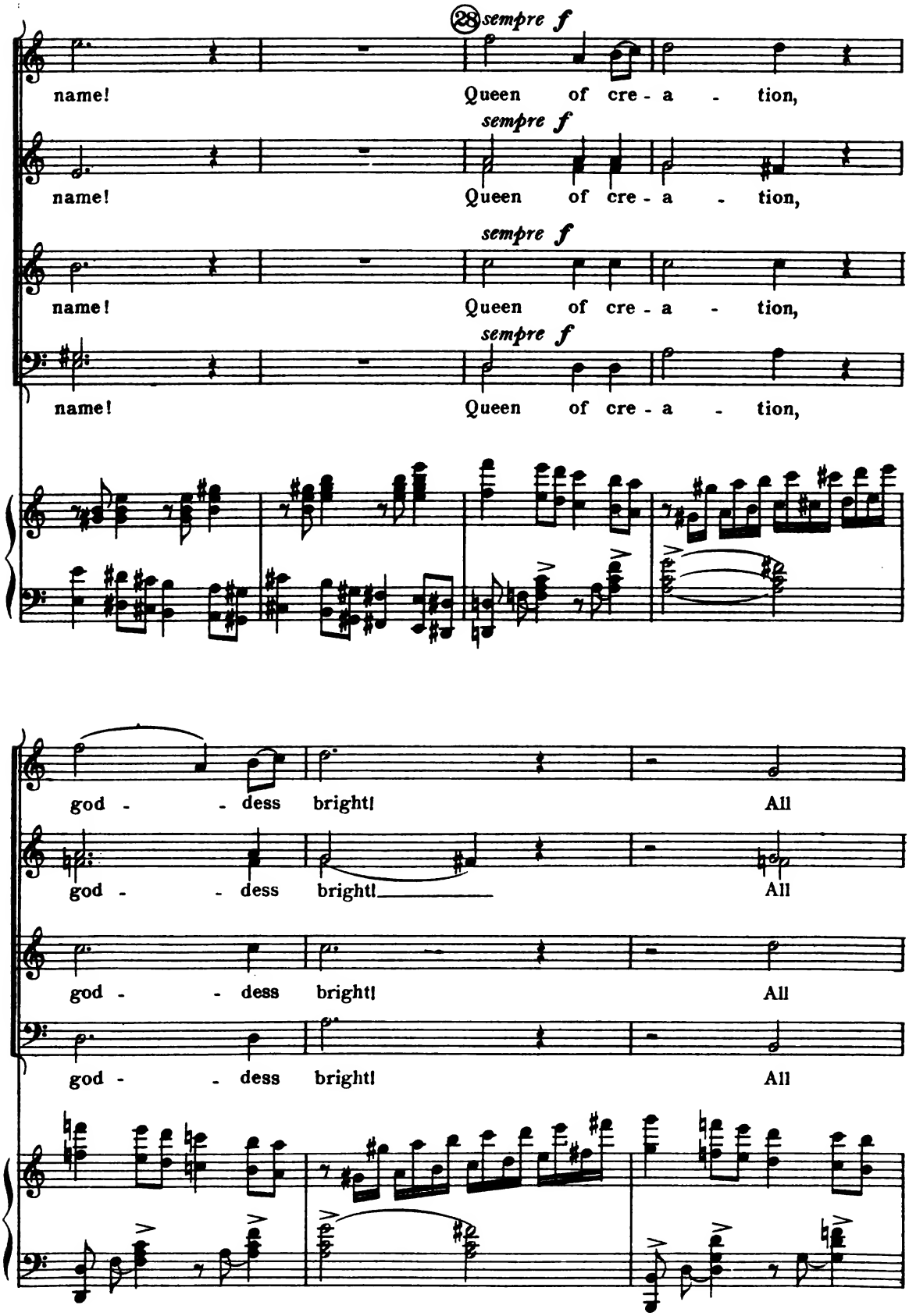
28 sempre f
name! Queen of cre - a - tion,
sempre f
name! Queen of cre - a - tion,
sempre f
name! Queen of cre - a - tion,
sempre f
name! Queen of cre - a - tion,
god - - dess bright! All
god - - dess bright! All
god - - dess bright! All
god - - dess bright! All

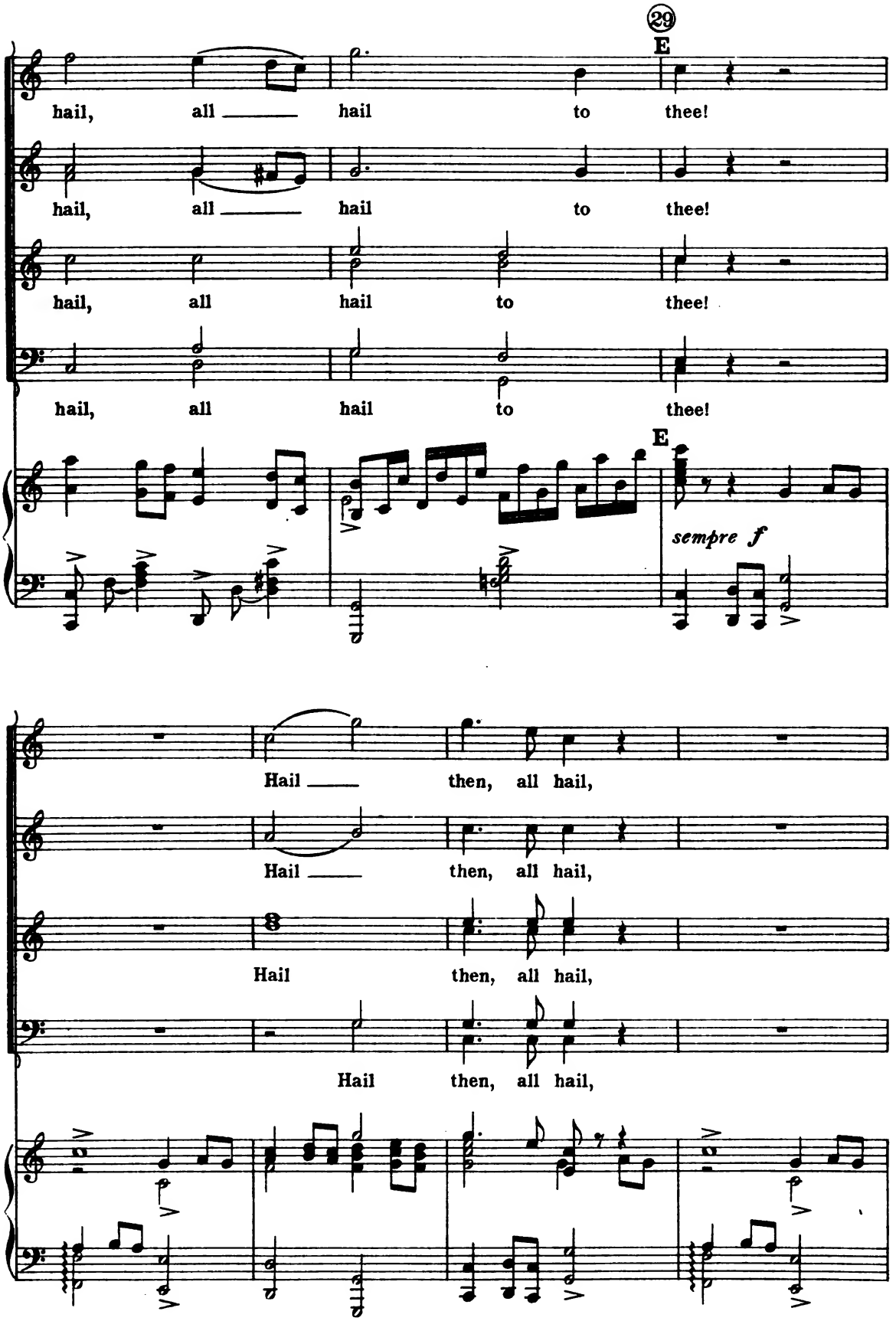
29
E
hail, all hail to thee!
hail, all hail to thee!
hail, all hail to thee!
hail, all hail to thee!
E
sempre f
Hail then, all hail,
Hail then, all hail,
Hail then, all hail,
Hail then, all hail,

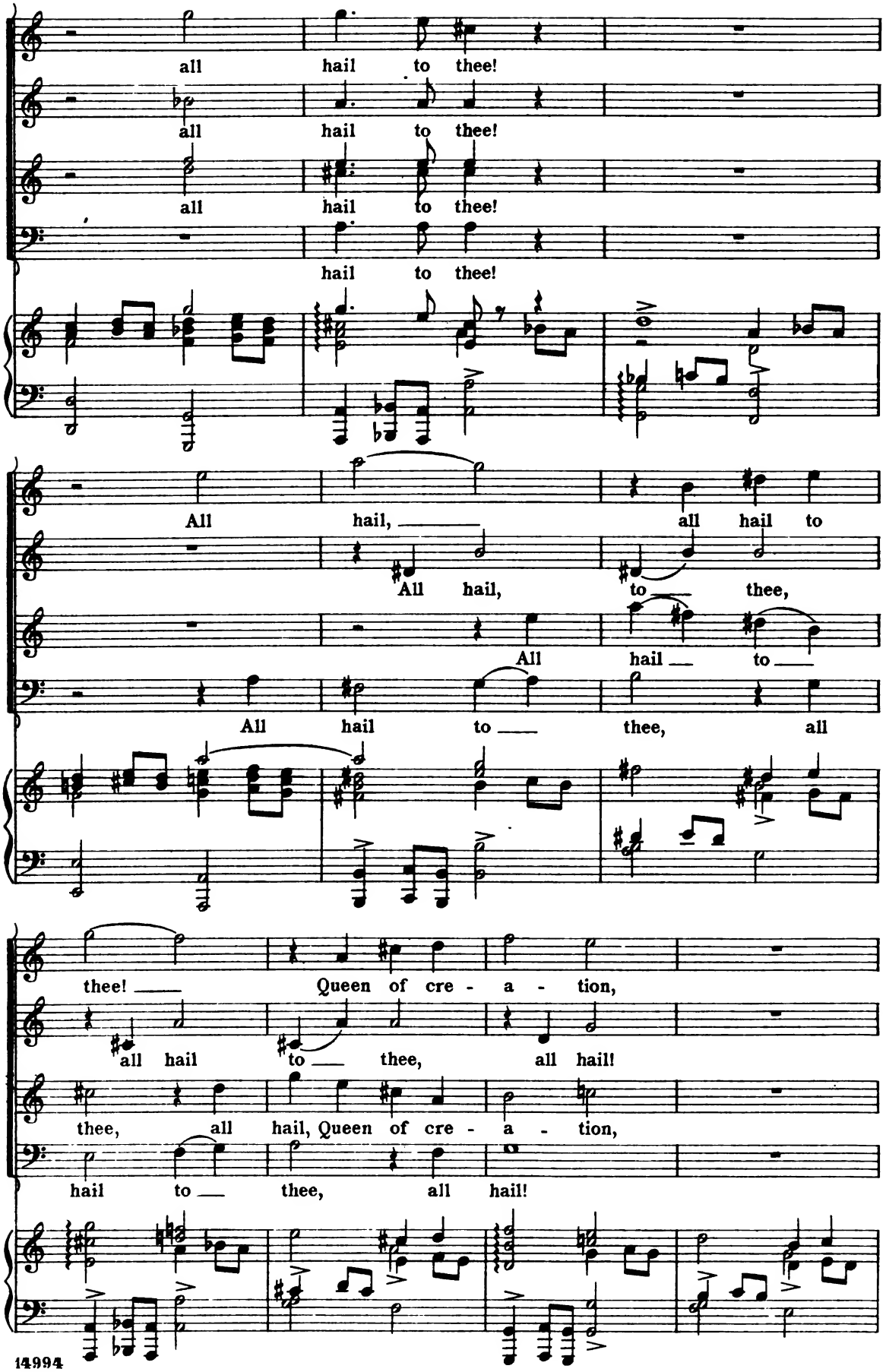
all hail to thee!
all hail to thee!
all hail to thee!
hail to thee!
All hail, all hail to
All hail, to thee,
All hail to
All hail to thee, all
thee! Queen of cre - a - tion,
all hail to thee, all hail!
thee, all hail, Queen of cre - a - tion,
hail to thee, all hail!

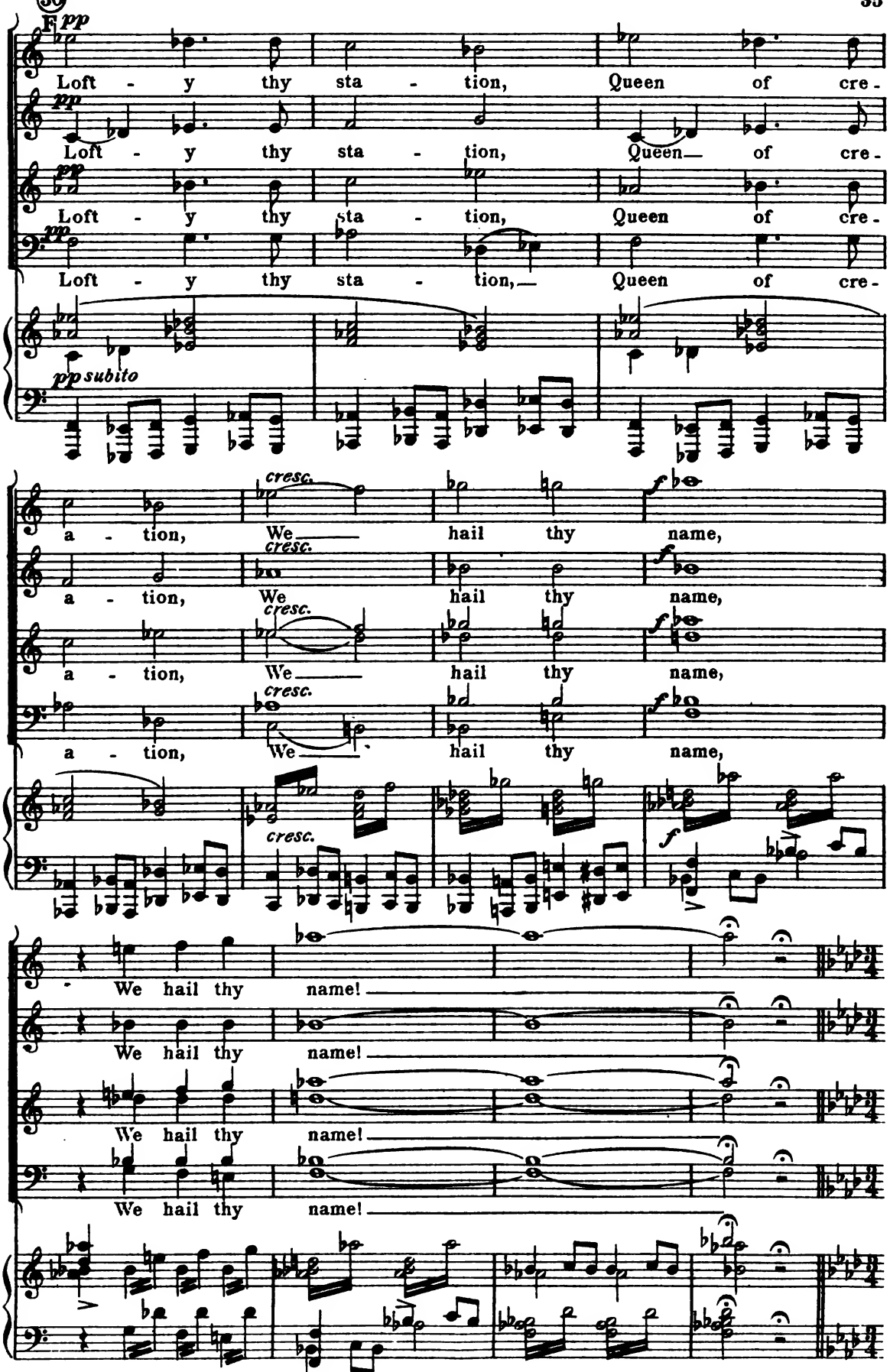
30
F
pp
Loft - y thy sta - tion, Queen of cre -
Loft - y thy sta - tion, Queen of cre -
Loft - y thy sta - tion, Queen of cre -
Loft - y thy sta - tion, Queen of cre -
pp subito
cresc.
a - tion, We hail thy name,
a - tion, We hail thy name,
a - tion, We hail thy name,
a - tion, We hail thy name,
f
We hail thy name!
We hail thy name!
We hail thy name!
We hail thy name!

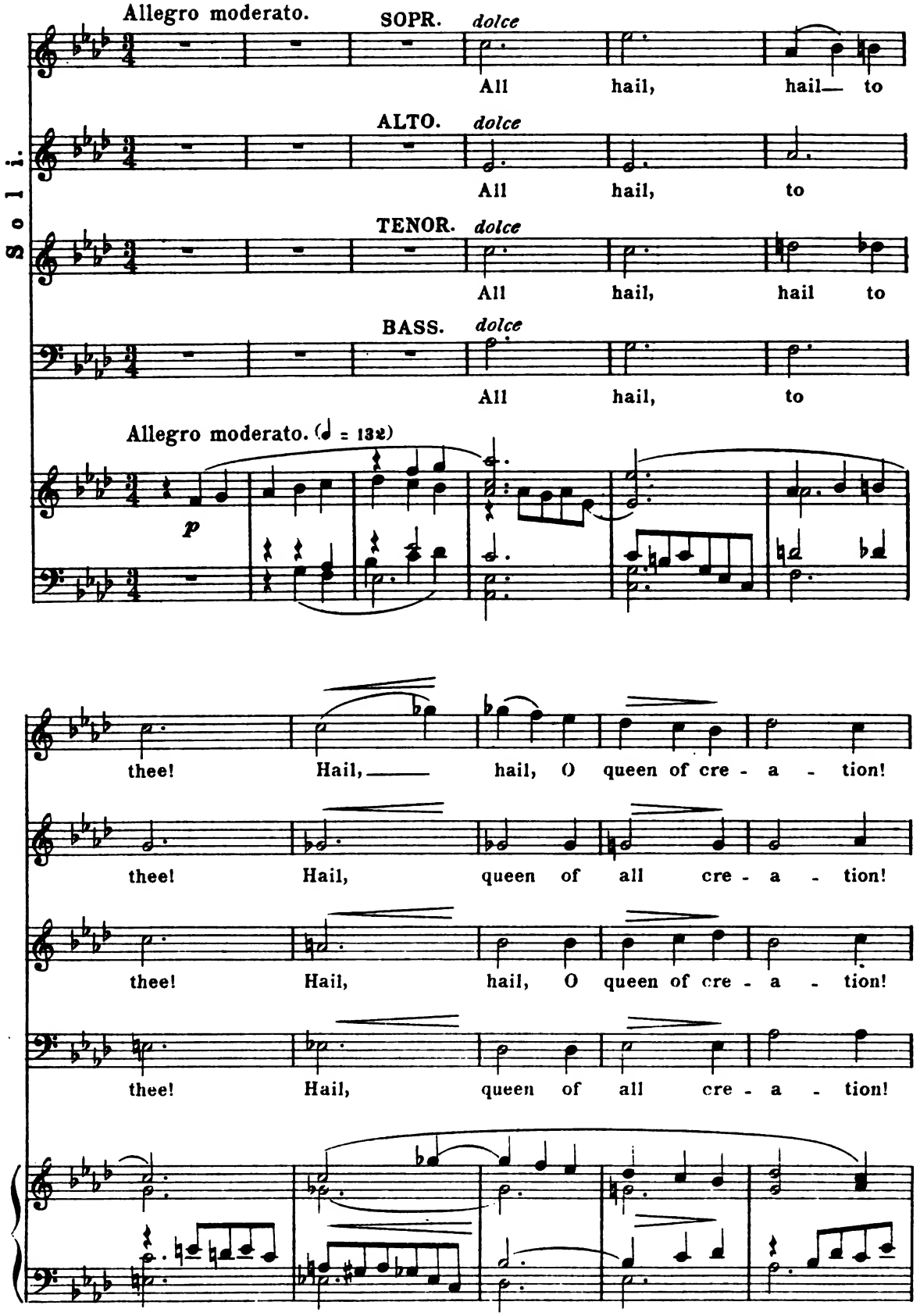
Allegro moderato.
SOPR. dolce
All hail, hail— to
Soli.
ALTO. dolce
All hail, to
TENOR. dolce
All hail, hail to
BASS. dolce
All hail, to
Allegro moderato. (♩ = 132)
p
thee! Hail,— hail, O queen of cre - a - tion!
thee! Hail, queen of all cre - a - tion!
thee! Hail, hail, O queen of cre - a - tion!
thee! Hail, queen of all cre - a - tion!

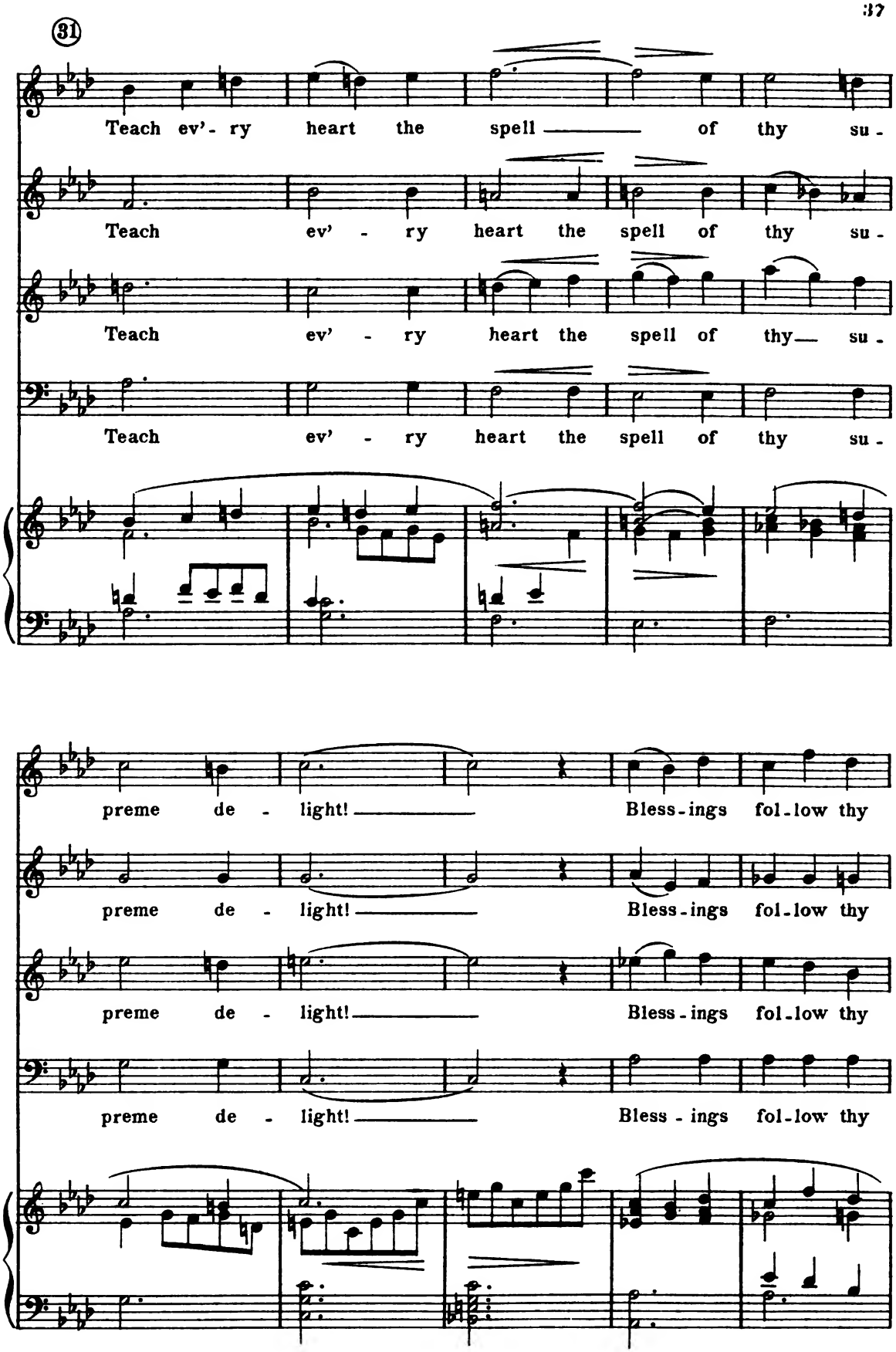
31
Teach ev'- ry heart the spell of thy su -
Teach ev' - ry heart the spell of thy su -
Teach ev' - ry heart the spell of thy su -
Teach ev' - ry heart the spell of thy su -
preme de - light! Bless-ings fol-low thy
preme de - light! Bless-ings fol-low thy
preme de - light! Bless-ings fol-low thy
preme de - light! Bless-ings fol-low thy

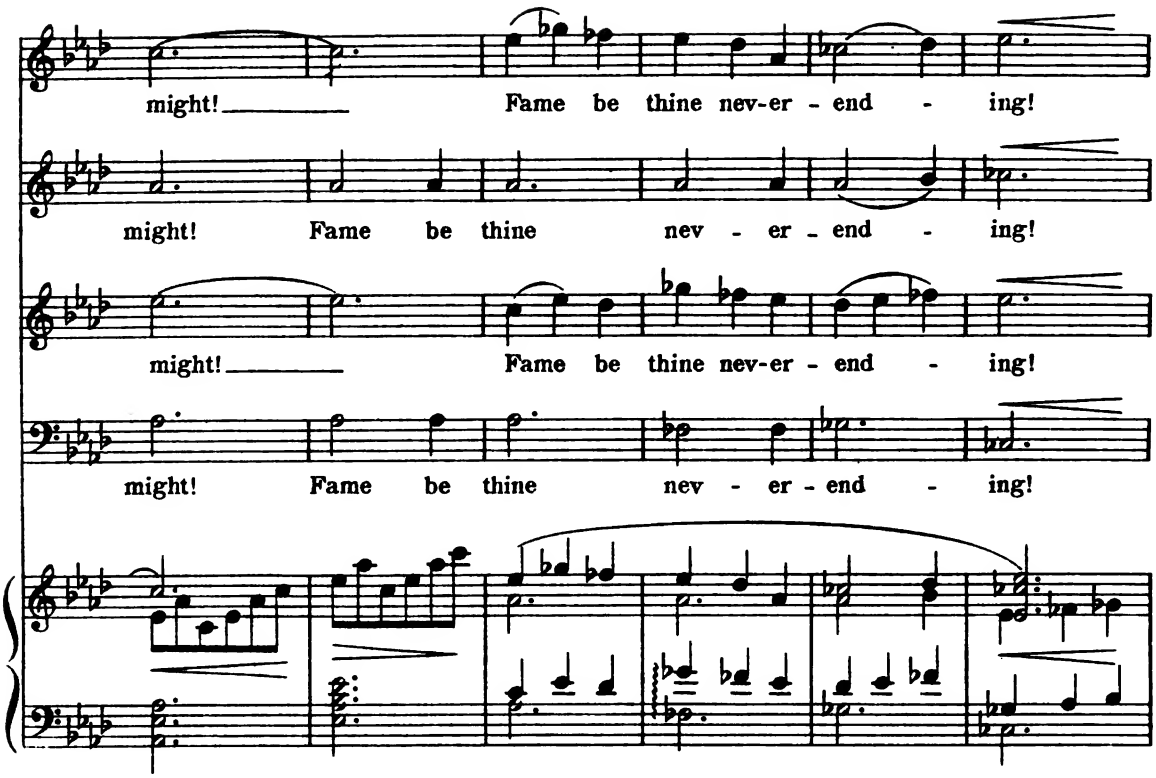
might! Fame be thine nev-er - end - ing!
might! Fame be thine nev - er - end - ing!
might! Fame be thine nev-er - end - ing!
might! Fame be thine nev - er - end - ing!

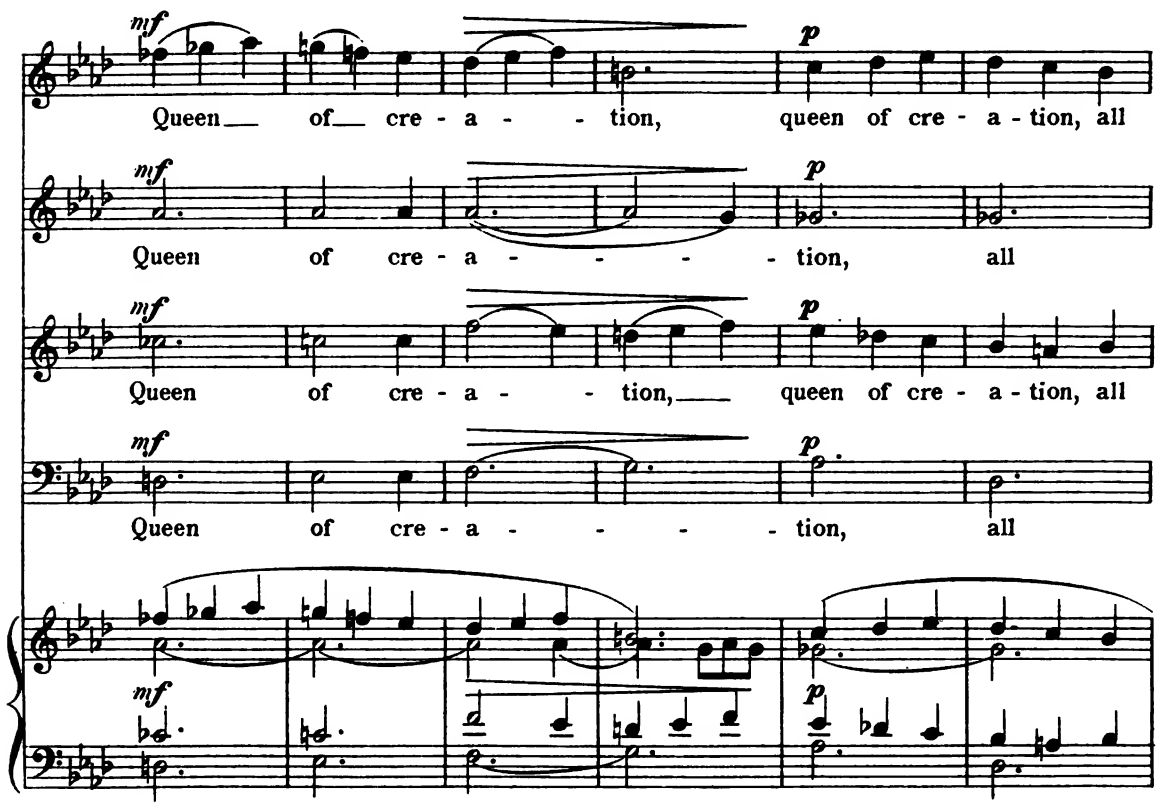
mf
Queen of cre - a - tion, queen of cre - a - tion, all
p
mf
Queen of cre - a - tion, all
p
mf
Queen of cre - a - tion, queen of cre - a - tion, all
p
mf
Queen of cre - a - tion, all
p
mf
p

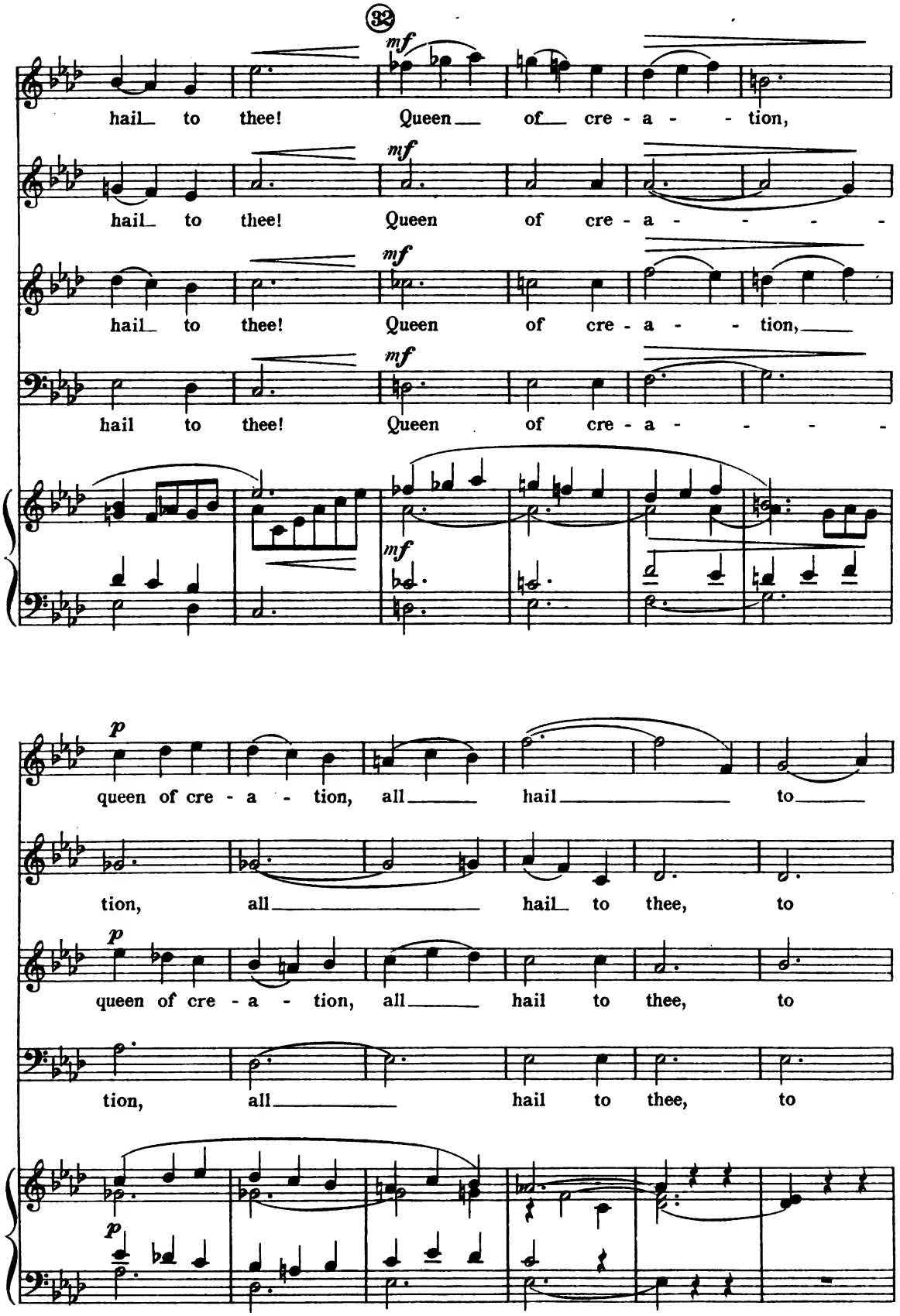
32
mf
hail to thee! Queen of cre - a - - tion,
hail to thee! Queen of cre - a - - - -
hail to thee! Queen of cre - a - - tion,
hail to thee! Queen of cre - a - - - -
p
queen of cre - a - tion, all hail to
tion, all hail to thee, to
queen of cre - a - tion, all hail to thee, to
tion, all hail to thee, to

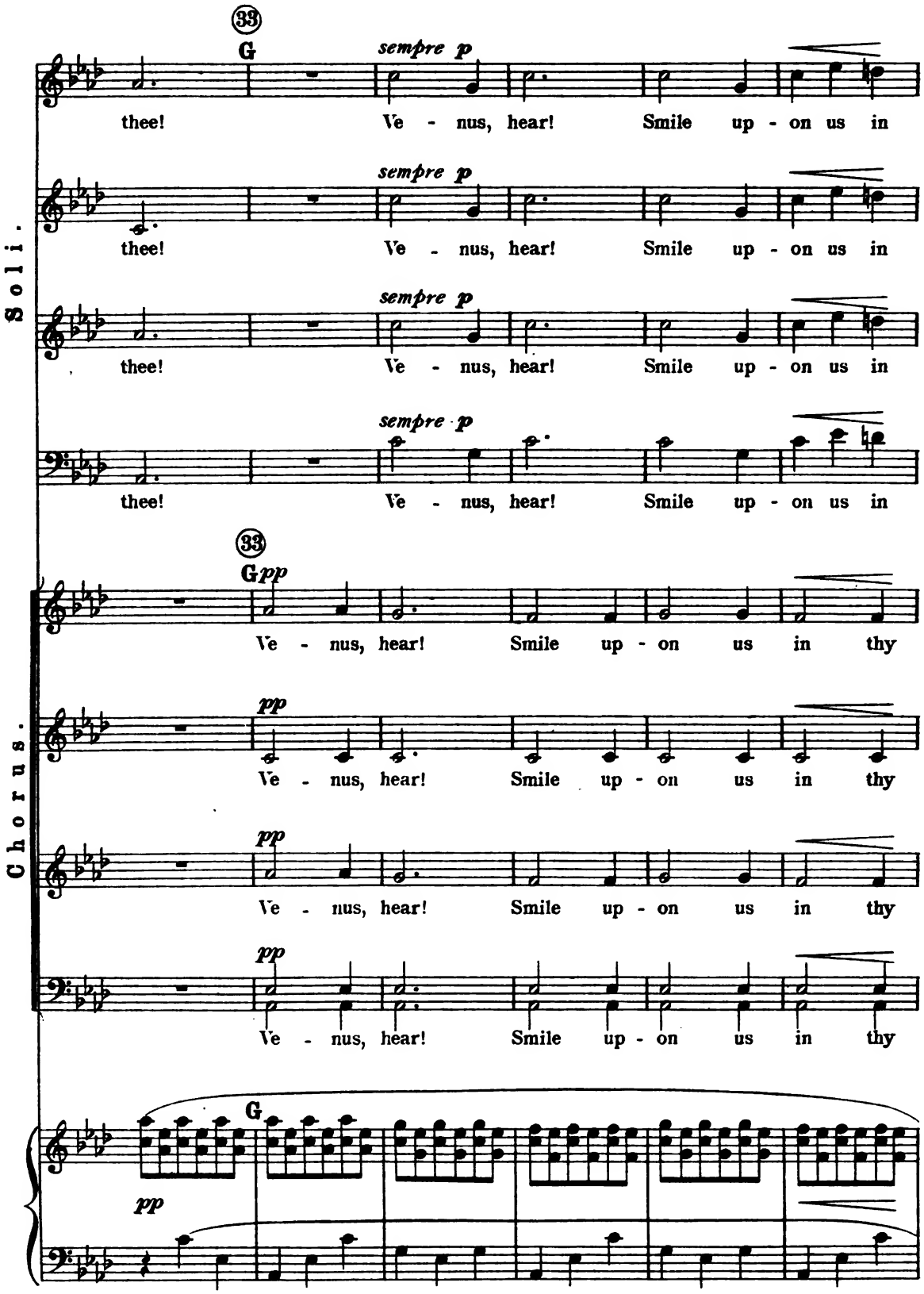
33
G
sempre p
thee! Ve - nus, hear! Smile up - on us in
Soli.
thee! Ve - nus, hear! Smile up - on us in
thee! Ve - nus, hear! Smile up - on us in
thee! Ve - nus, hear! Smile up - on us in
33
G pp
Ve - nus, hear! Smile up - on us in thy
Chorus.
pp
Ve - nus, hear! Smile up - on us in thy
pp
Ve - nus, hear! Smile up - on us in thy
pp
Ve - nus, hear! Smile up - on us in thy
G
pp

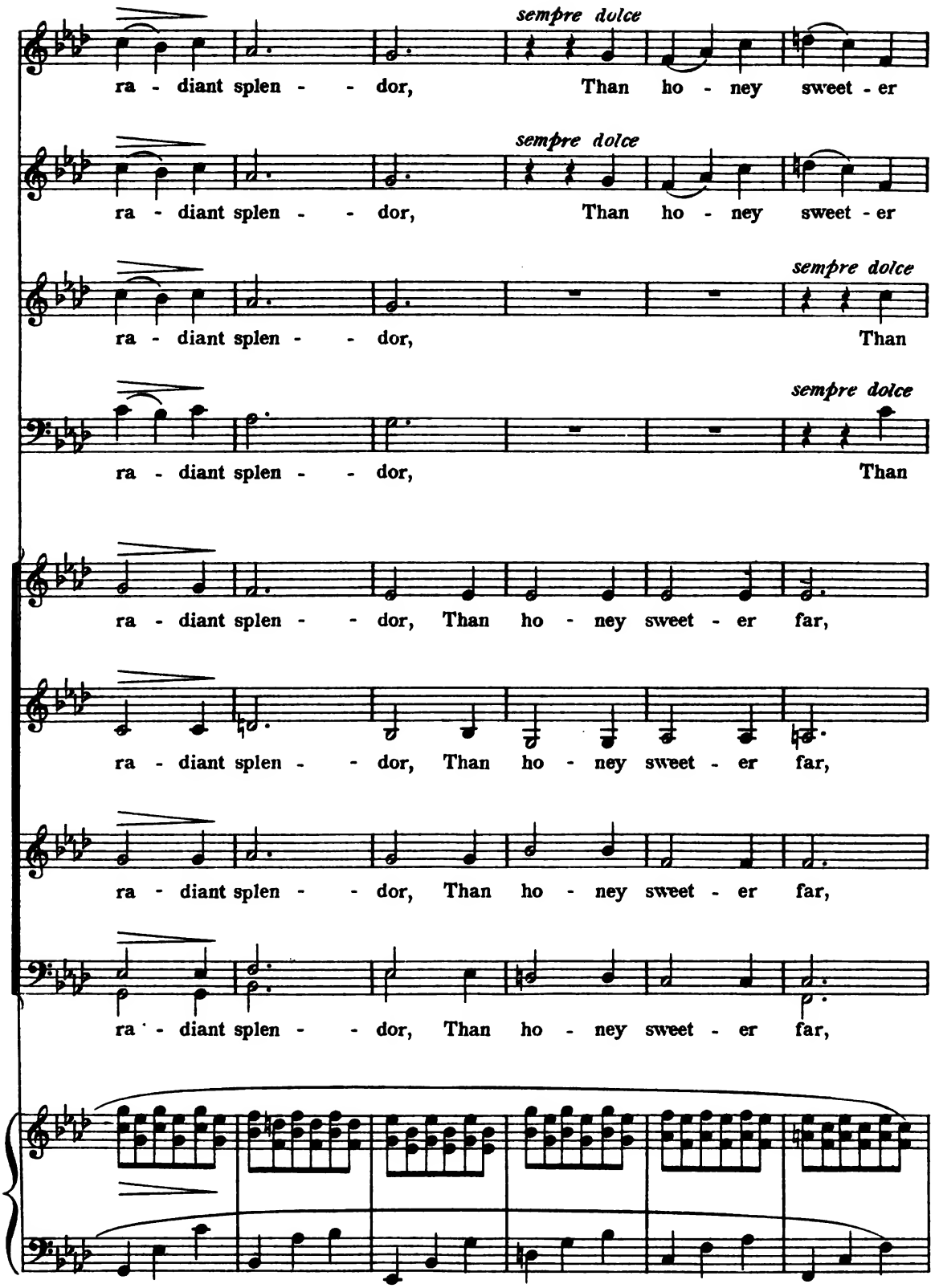
sempre dolce
ra - diant splen - - dor, Than ho - ney sweet - er
sempre dolce
ra - diant splen - - dor, Than ho - ney sweet - er
sempre dolce
ra - diant splen - - dor, Than
sempre dolce
ra - diant splen - - dor, Than
ra - diant splen - - dor, Than ho - ney sweet - er far,
ra - diant splen - - dor, Than ho - ney sweet - er far,
ra - diant splen - - dor, Than ho - ney sweet - er far,
ra - diant splen - - dor, Than ho - ney sweet - er far,

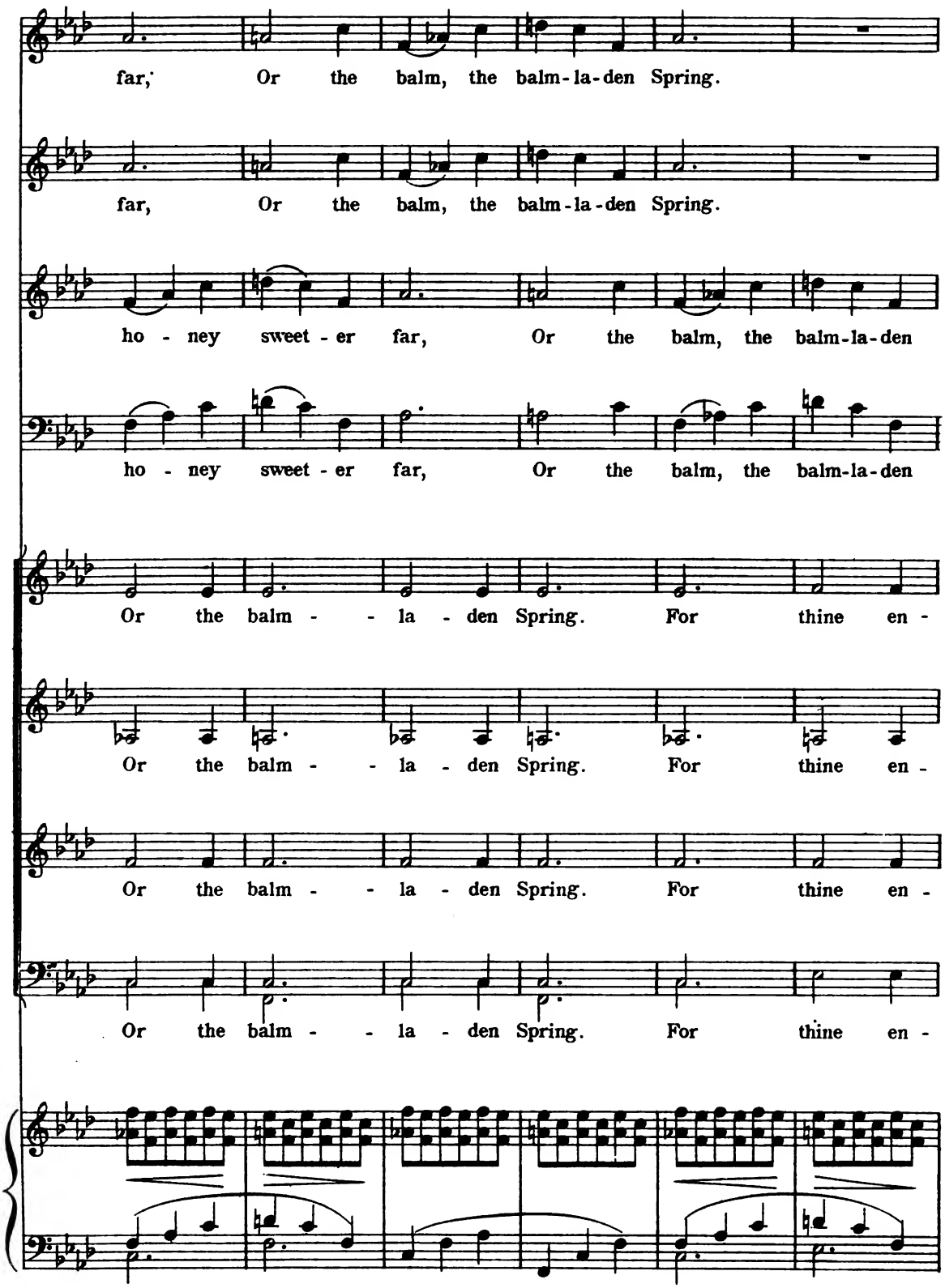
far; Or the balm, the balm-la-den Spring.
far, Or the balm, the balm-la-den Spring.
ho - ney sweet - er far, Or the balm, the balm-la-den
ho - ney sweet - er far, Or the balm, the balm-la-den
Or the balm - - la - den Spring. For thine en -
Or the balm - - la - den Spring. For thine en -
Or the balm - - la - den Spring. For thine en -
Or the balm - - la - den Spring. For thine en -

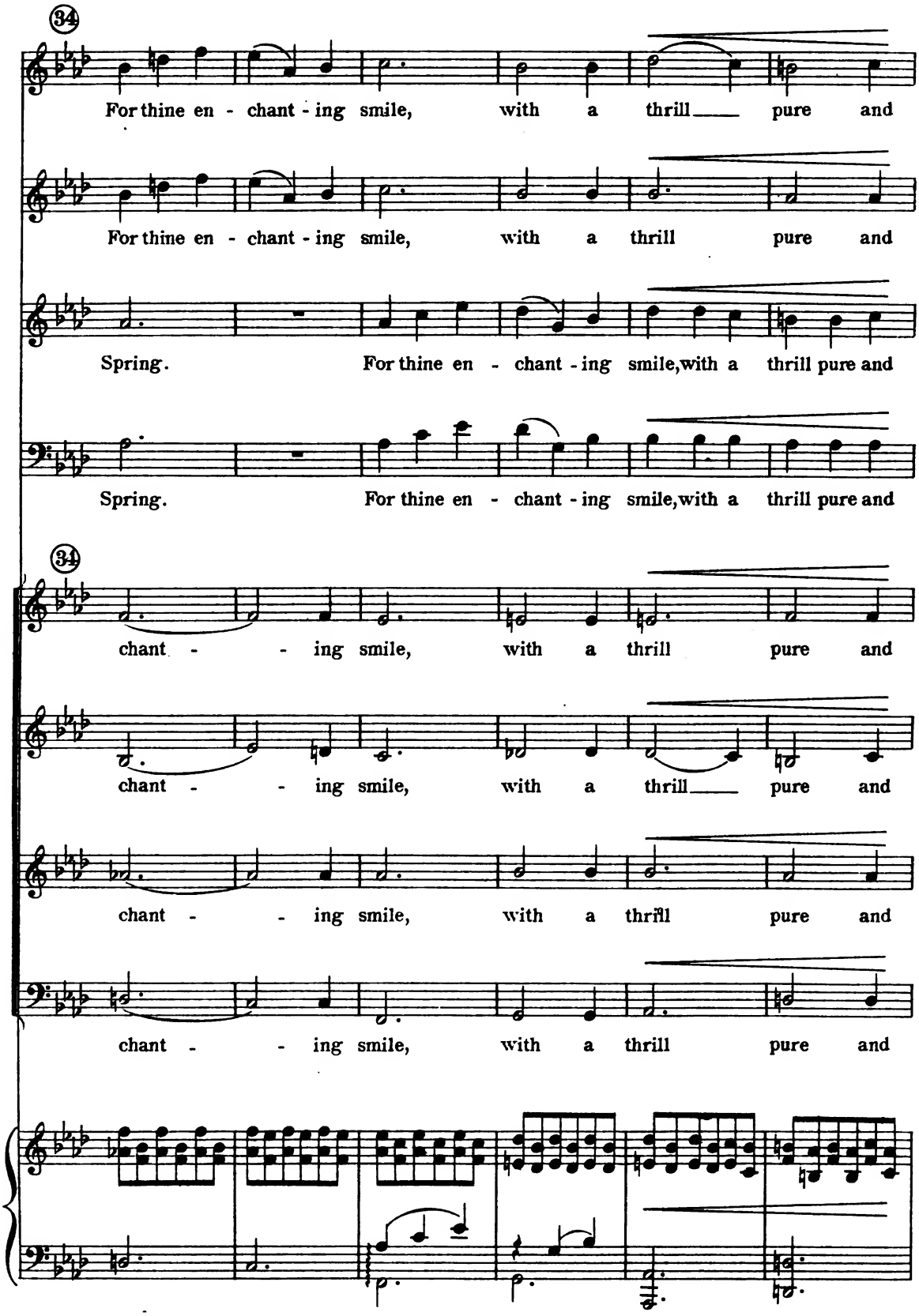
34
For thine en - chant - ing smile, with a thrill pure and
For thine en - chant - ing smile, with a thrill pure and
Spring. For thine en - chant - ing smile, with a thrill pure and
Spring. For thine en - chant - ing smile, with a thrill pure and
34
chant - - ing smile, with a thrill pure and
chant - - ing smile, with a thrill pure and
chant - - ing smile, with a thrill pure and
chant - - ing smile, with a thrill pure and

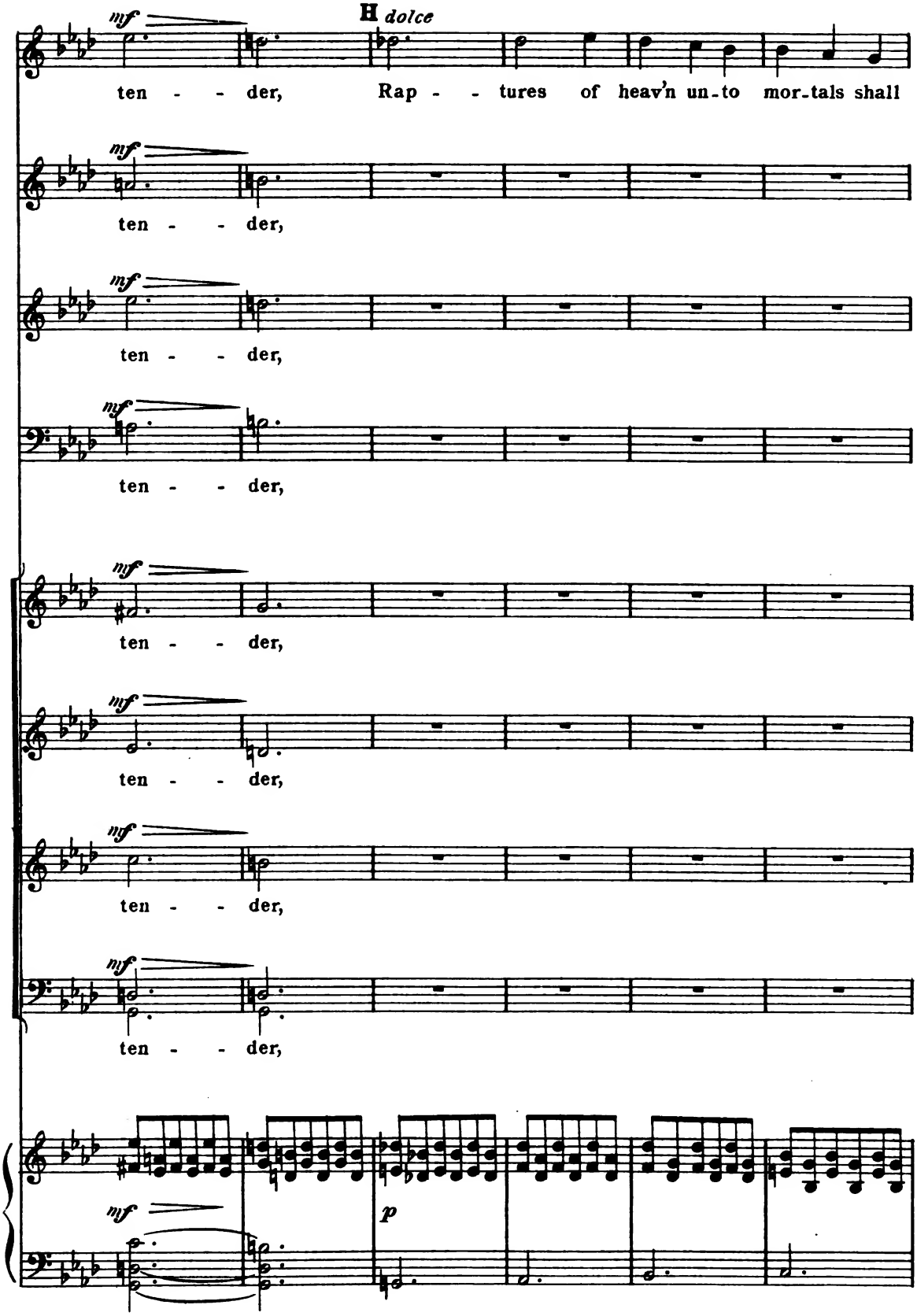
H dolce
mf
ten - - der, Rap - - tures of heav'n un-to mor-tals shall
mf
ten - - der,
mf
ten - - der,
mf
ten - - der,
mf
ten - - der,
mf
ten - - der,
mf
ten - - der,
mf
ten - - der,
mf
p

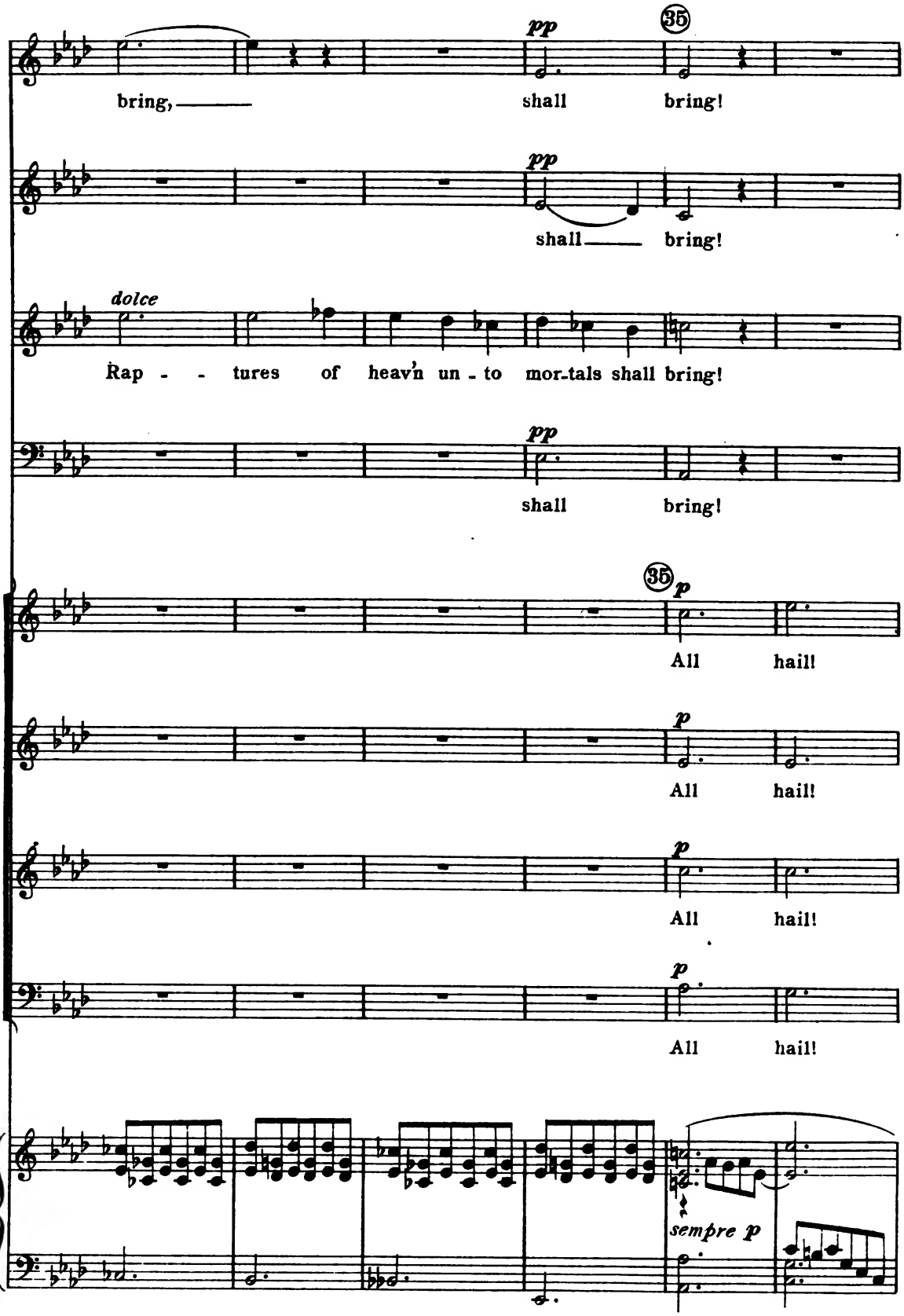
pp
35
bring, —— shall bring!
pp
shall —— bring!
dolce
Rap - - tures of heav'n un - to mor-tals shall bring!
pp
shall bring!
35
p
All hail!
p
All hail!
p
All hail!
p
All hail!
sempre p

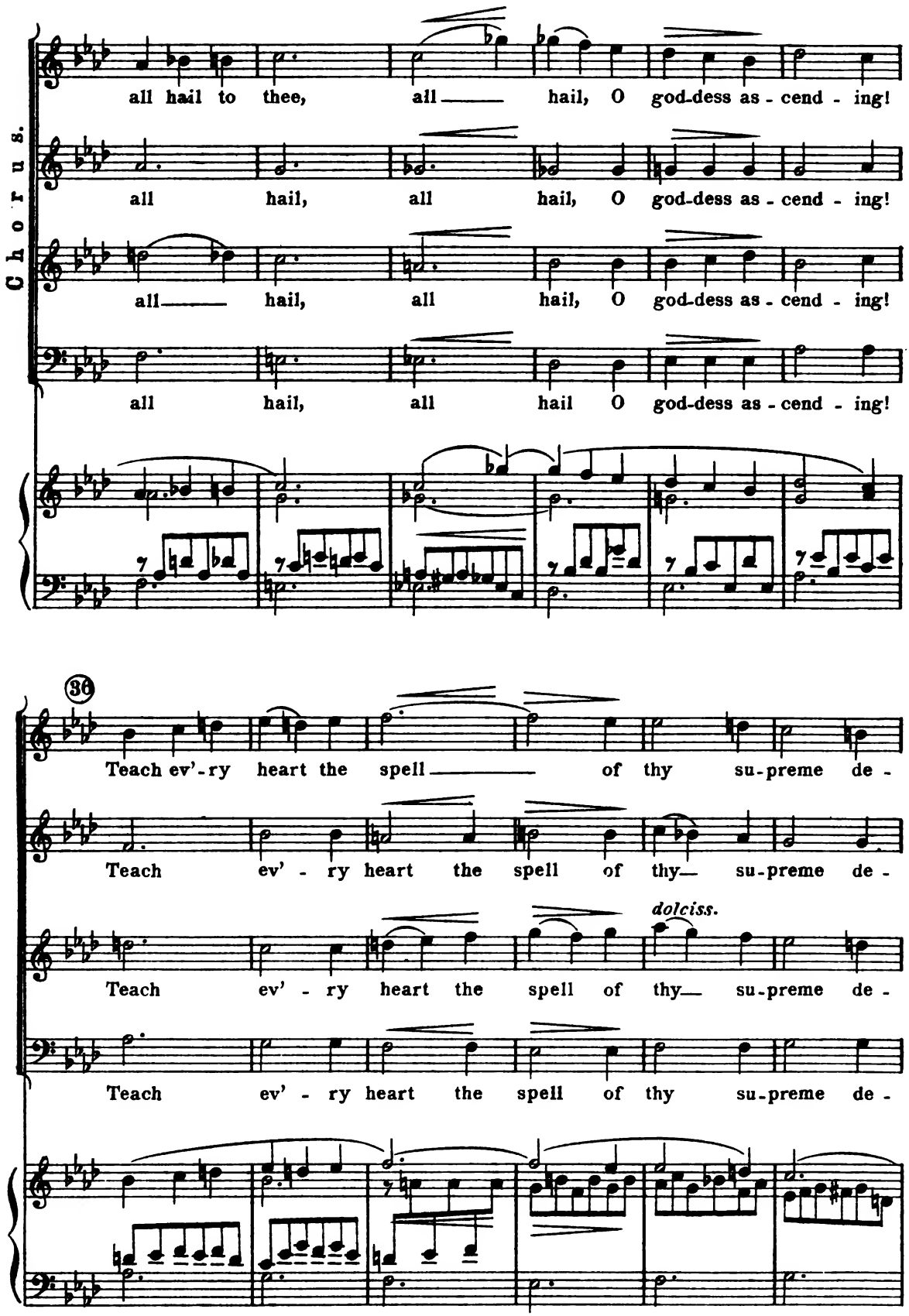
Chorus.
all hail to thee, all hail, O god-dess as - cend - ing!
all hail, all hail, O god-dess as - cend - ing!
all hail, all hail, O god-dess as - cend - ing!
all hail, all hail O god-dess as - cend - ing!
36
Teach ev'-ry heart the spell of thy su-preme de -
Teach ev' - ry heart the spell of thy su-preme de -
dolciss.
Teach ev' - ry heart the spell of thy su-preme de -
Teach ev' - ry heart the spell of thy su-preme de -

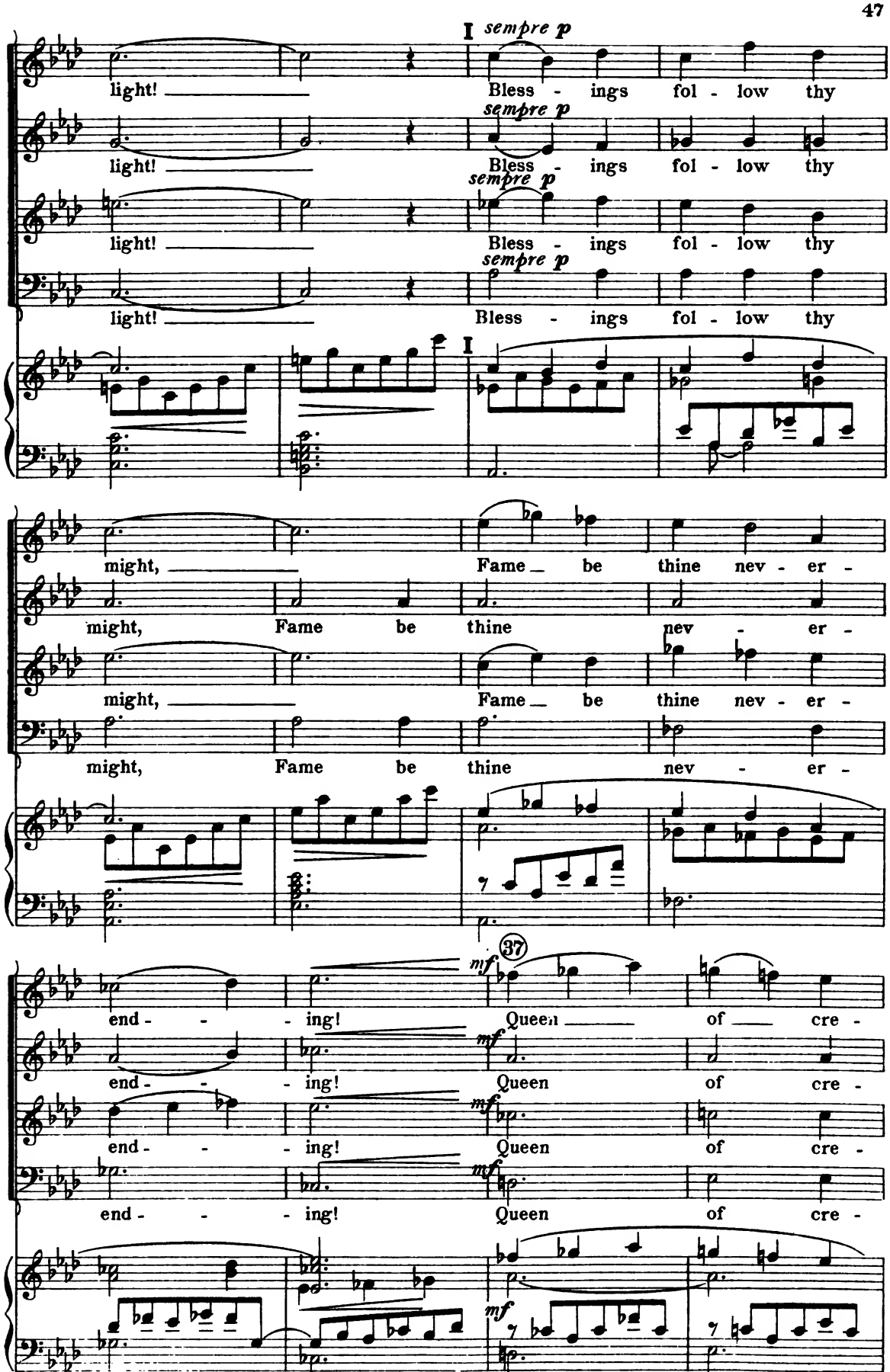
I sempre p
light! Bless - ings fol - low thy
sempre p
light! Bless - ings fol - low thy
sempre p
light! Bless - ings fol - low thy
sempre p
light! Bless - ings fol - low thy
I
might, Fame be thine nev - er -
might, Fame be thine nev - er -
might, Fame be thine nev - er -
might, Fame be thine nev - er -
37
mf
end - - - ing! Queen of cre -
mf
end - - - ing! Queen of cre -
mf
end - - - ing! Queen of cre -
mf
end - - - ing! Queen of cre -
mf

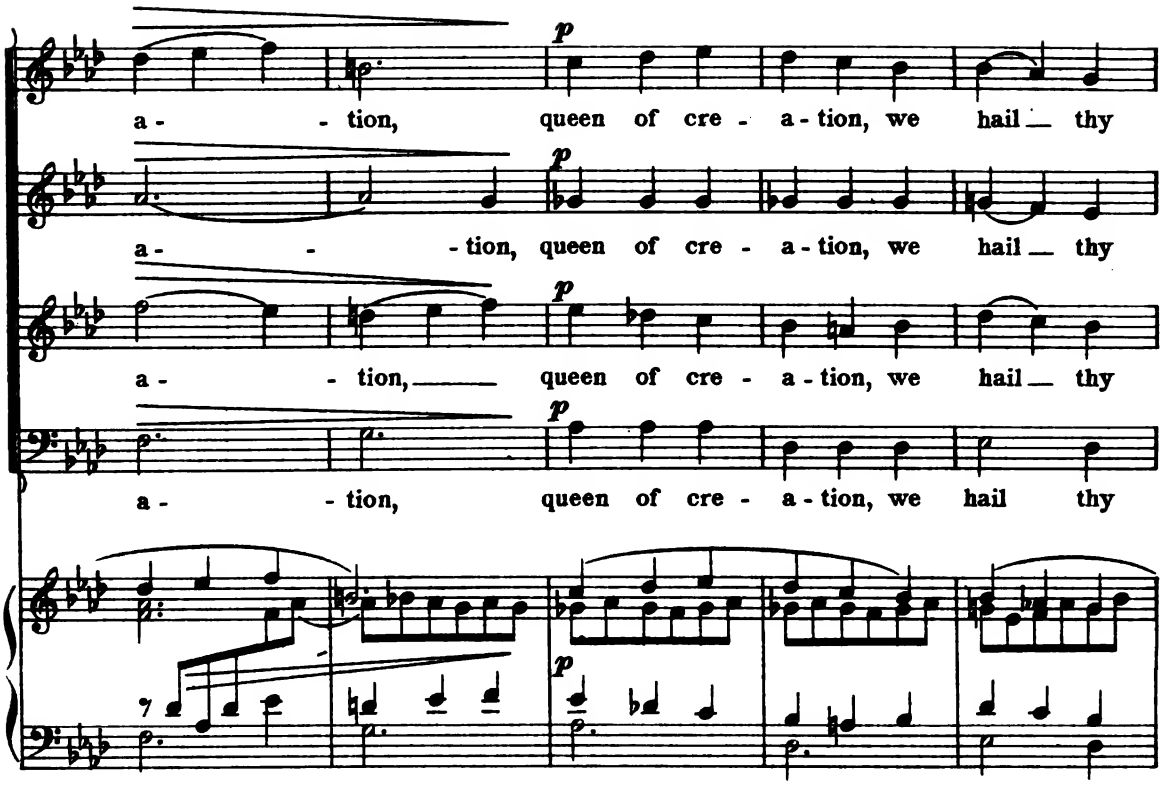
p
a - - tion, queen of cre - a - tion, we hail thy
a - - tion, queen of cre - a - tion, we hail thy
a - - tion, queen of cre - a - tion, we hail thy
a - - tion, queen of cre - a - tion, we hail thy

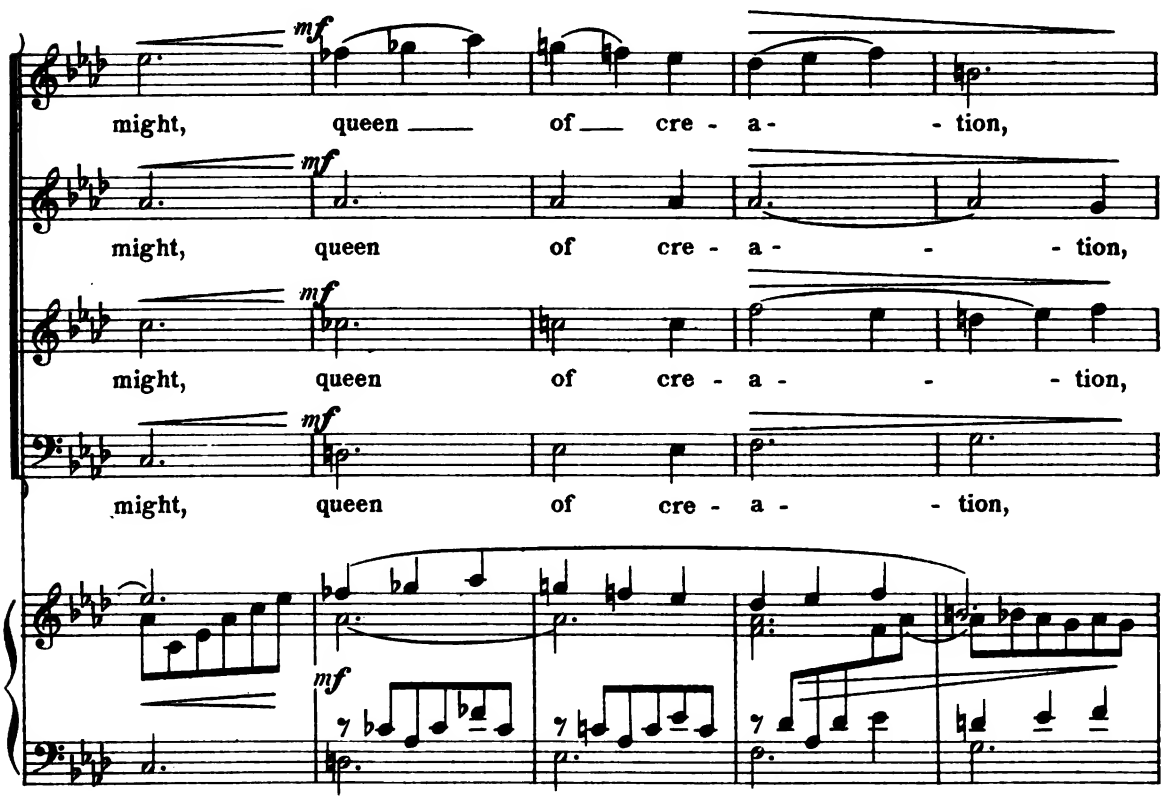
mf
might, queen of cre - a - tion,
might, queen of cre - a - tion,
might, queen of cre - a - tion,
might, queen of cre - a - tion,

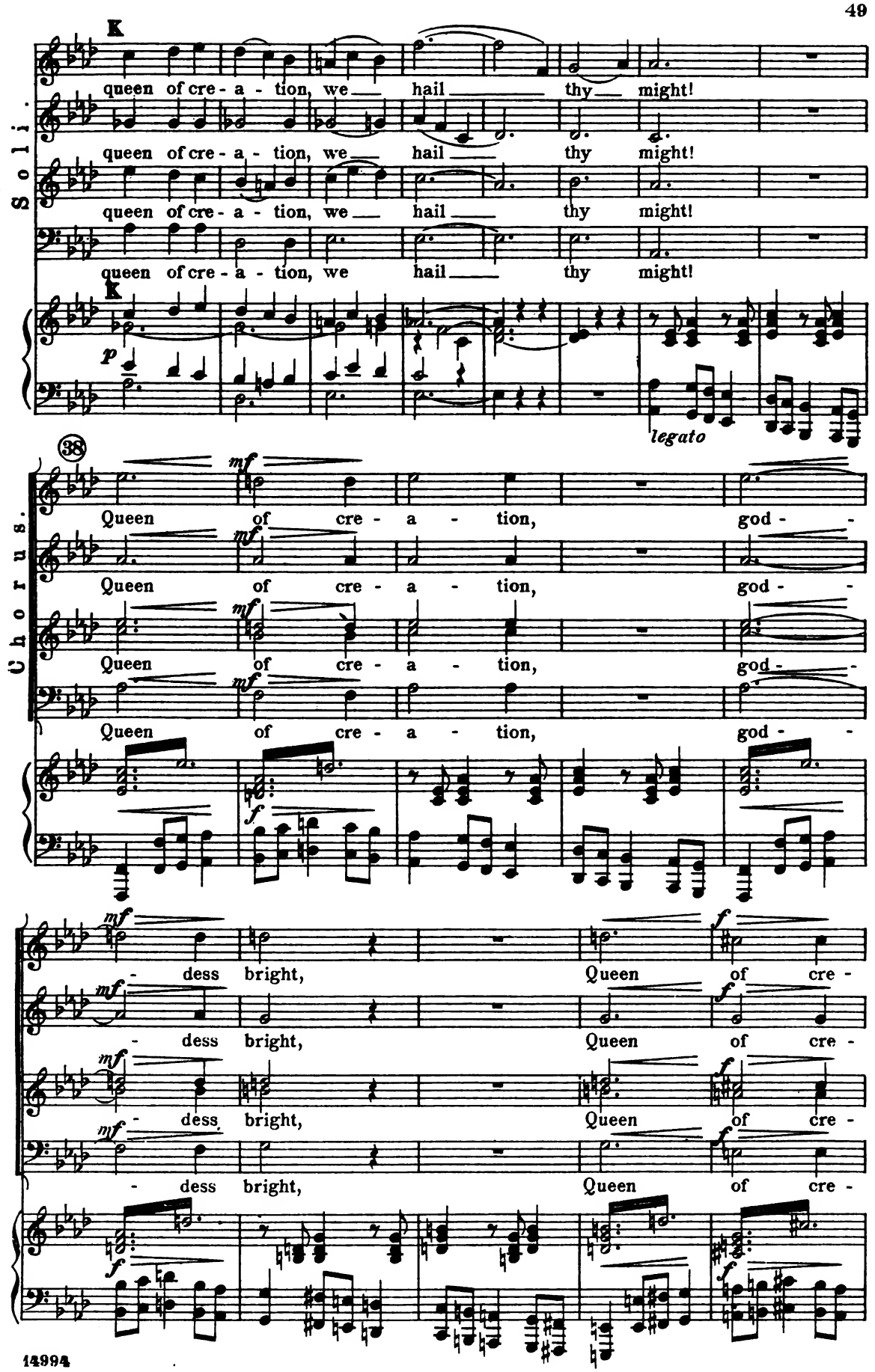
K
queen of cre - a - tion, we hail thy might!
queen of cre - a - tion, we hail thy might!
queen of cre - a - tion, we hail thy might!
queen of cre - a - tion, we hail thy might!
Soli.
K
p
legato
38
Queen of cre - a - tion, god -
Queen of cre - a - tion, god -
Queen of cre - a - tion, god -
Queen of cre - a - tion, god -
Chorus.
- dess bright, Queen of cre -
- dess bright, Queen of cre -
- dess bright, Queen of cre -
- dess bright, Queen of cre -

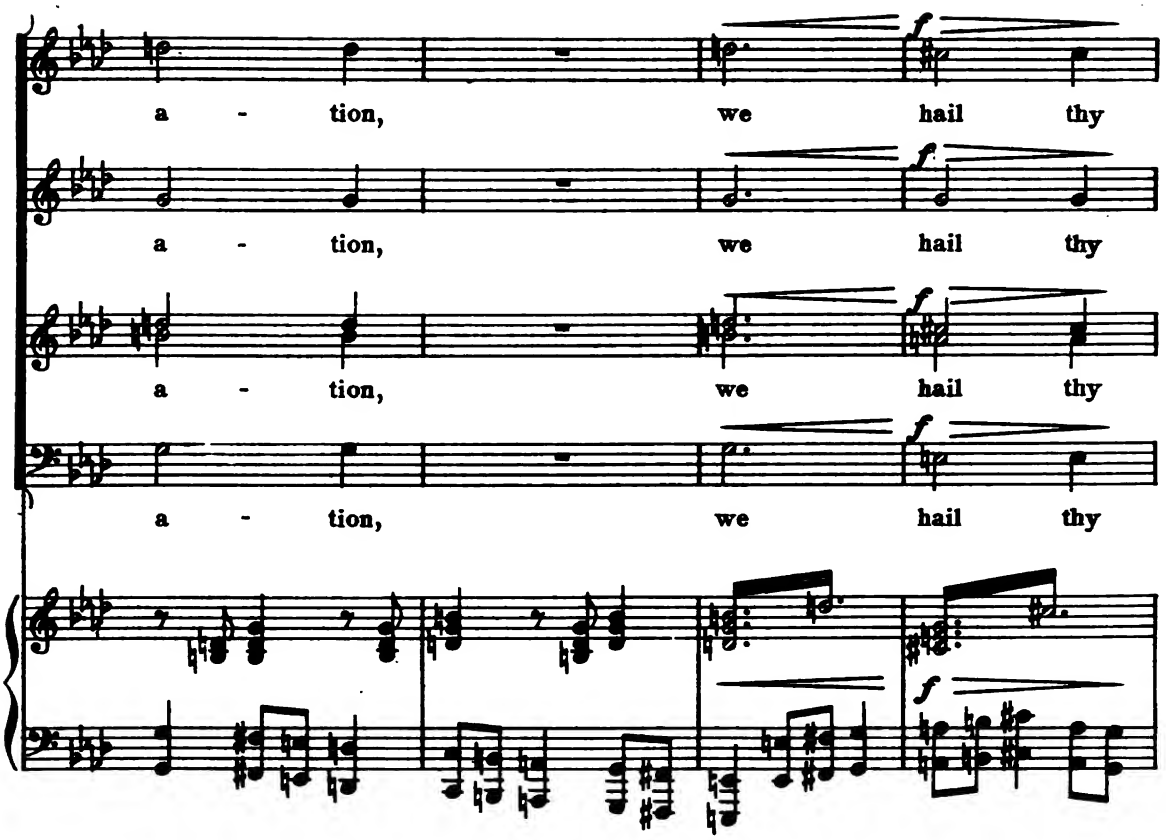
a - tion, we hail thy
a - tion, we hail thy
a - tion, we hail thy
a - tion, we hail thy

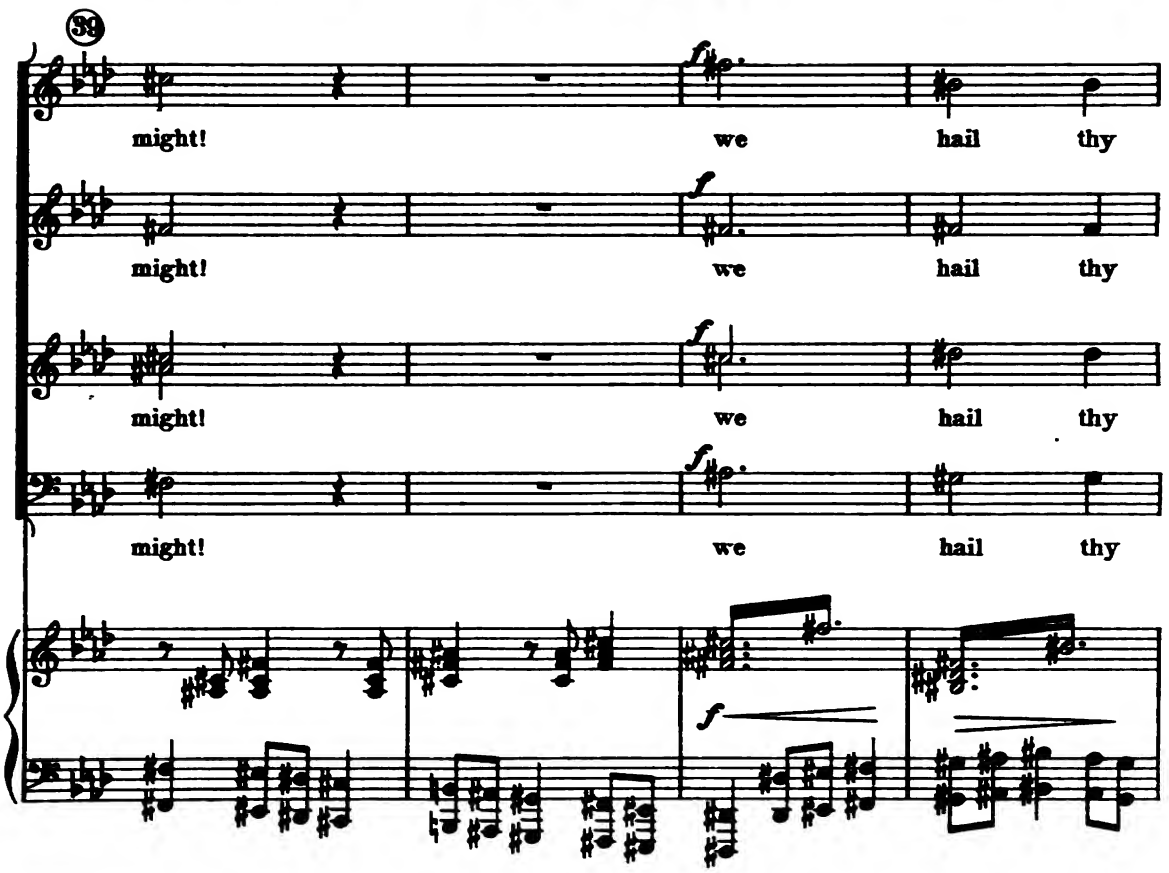
39
might! we hail thy
might! we hail thy
might! we hail thy
might! we hail thy

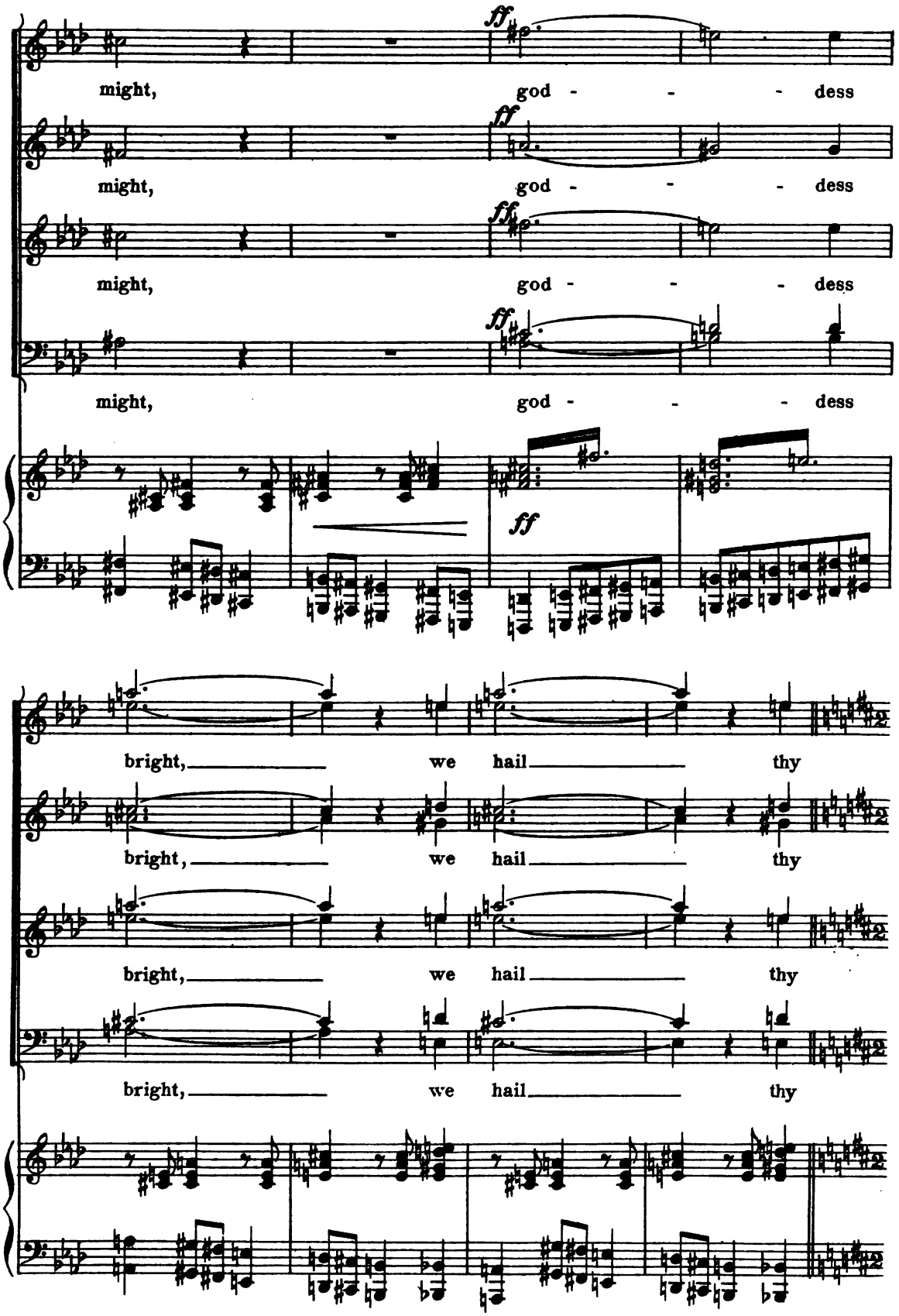
might, god - - - dess
might, god - - - dess
might, god - - - dess
might, god - - - dess
ff
bright, we hail thy
bright, we hail thy
bright, we hail thy
bright, we hail thy

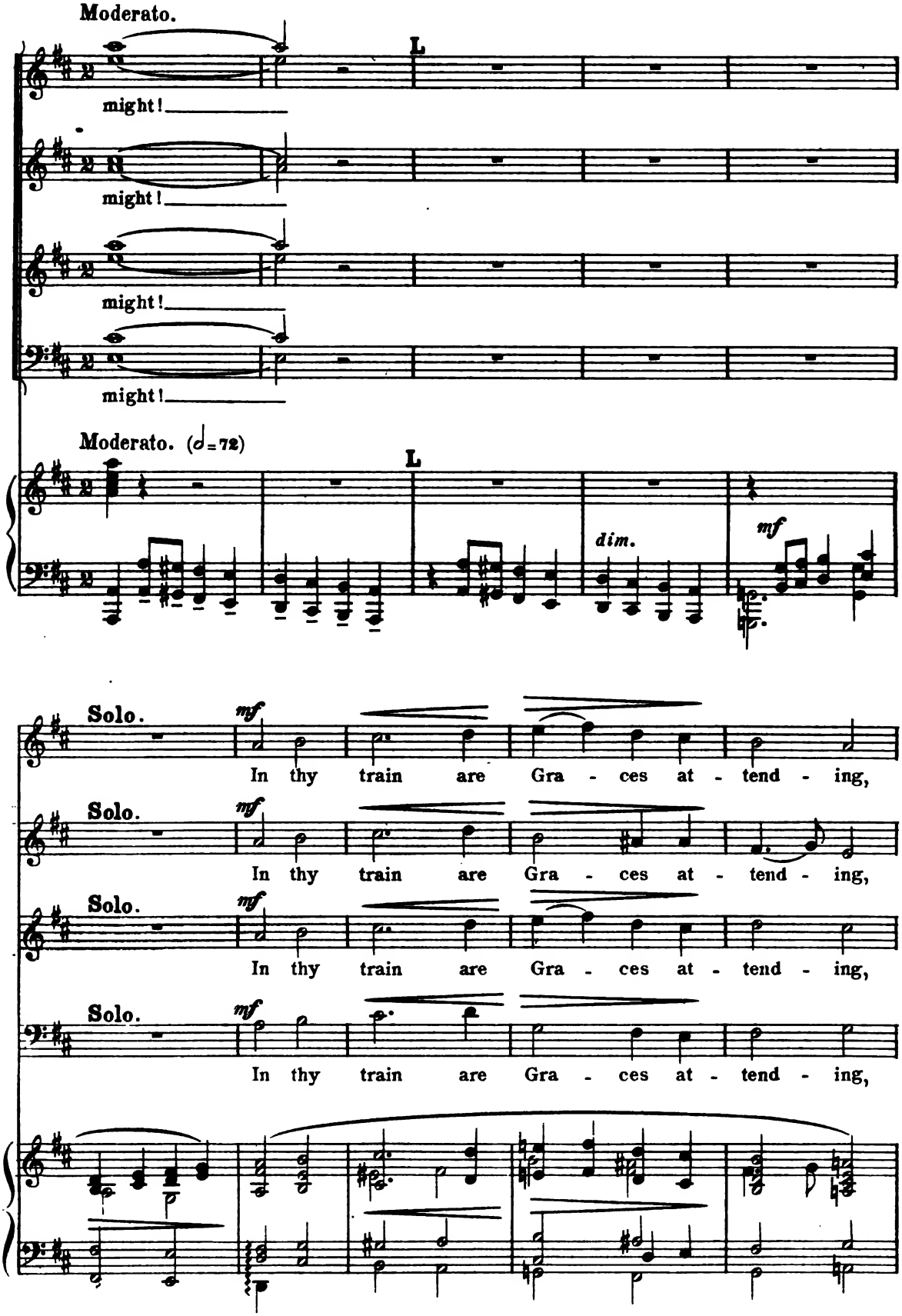
Moderato.
might!
might!
might!
might!
Moderato. (♩=72)
dim.
mf
Solo.
mf
In thy train are Gra - ces at - tend - ing,
Solo.
mf
In thy train are Gra - ces at - tend - ing,
Solo.
mf
In thy train are Gra - ces at - tend - ing,
Solo.
mf
In thy train are Gra - ces at - tend - ing,

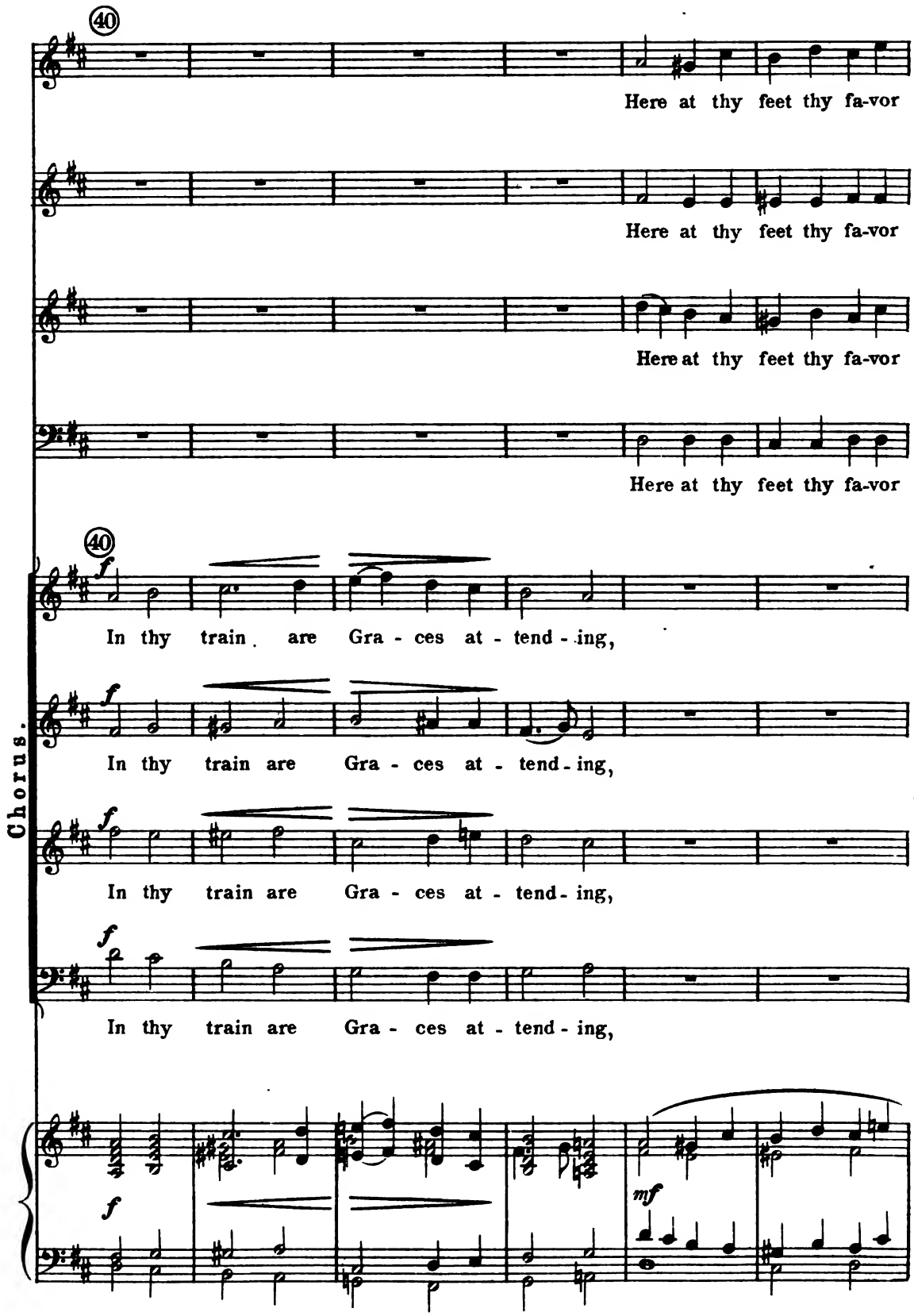
40
Here at thy feet thy fa-vor
Here at thy feet thy fa-vor
Here at thy feet thy fa-vor
Here at thy feet thy fa-vor
40
Chorus.
In thy train are Gra - ces at - tend - ing,
In thy train are Gra - ces at - tend - ing,
In thy train are Gra - ces at - tend - ing,
In thy train are Gra - ces at - tend - ing,
f
mf

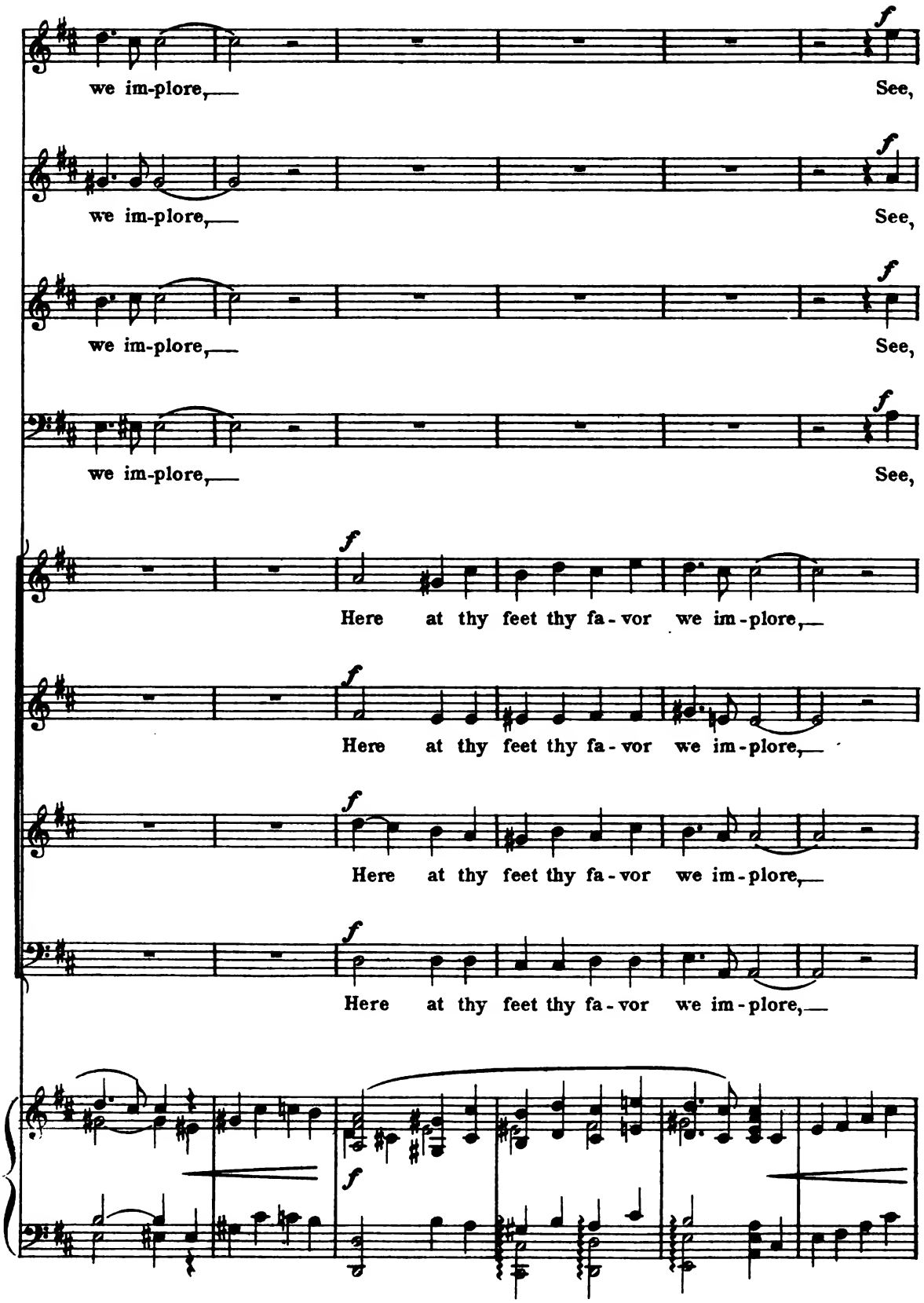
we im-plore,
See,
we im-plore,
See,
we im-plore,
See,
we im-plore,
See,
Here at thy feet thy fa-vor we im-plore,
Here at thy feet thy fa-vor we im-plore,
Here at thy feet thy fa-vor we im-plore,
Here at thy feet thy fa-vor we im-plore,

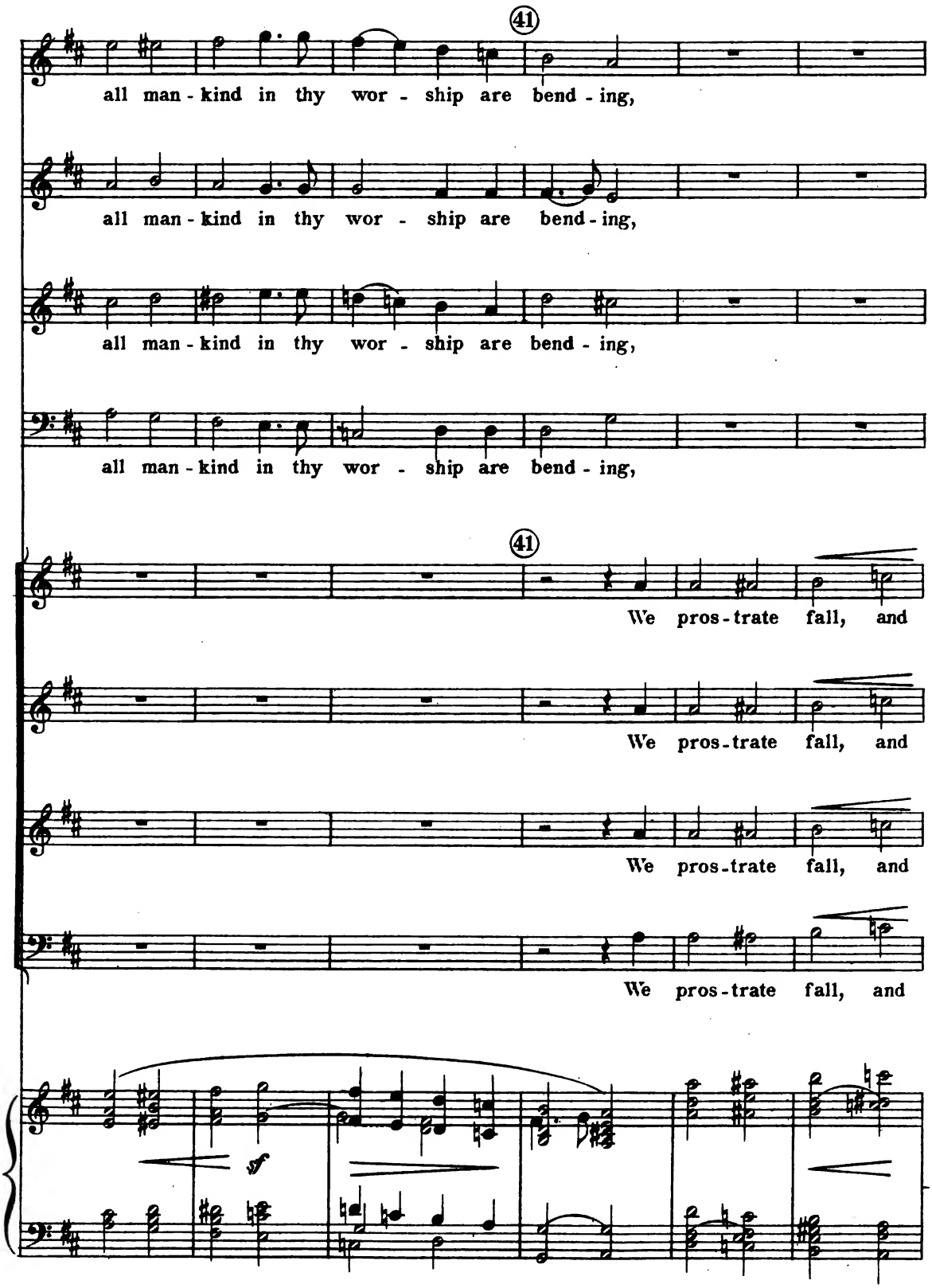
41
all man - kind in thy wor - ship are bend - ing,
all man - kind in thy wor - ship are bend - ing,
all man - kind in thy wor - ship are bend - ing,
all man - kind in thy wor - ship are bend - ing,
41
We pros - trate fall, and
We pros - trate fall, and
We pros - trate fall, and
We pros - trate fall, and
f

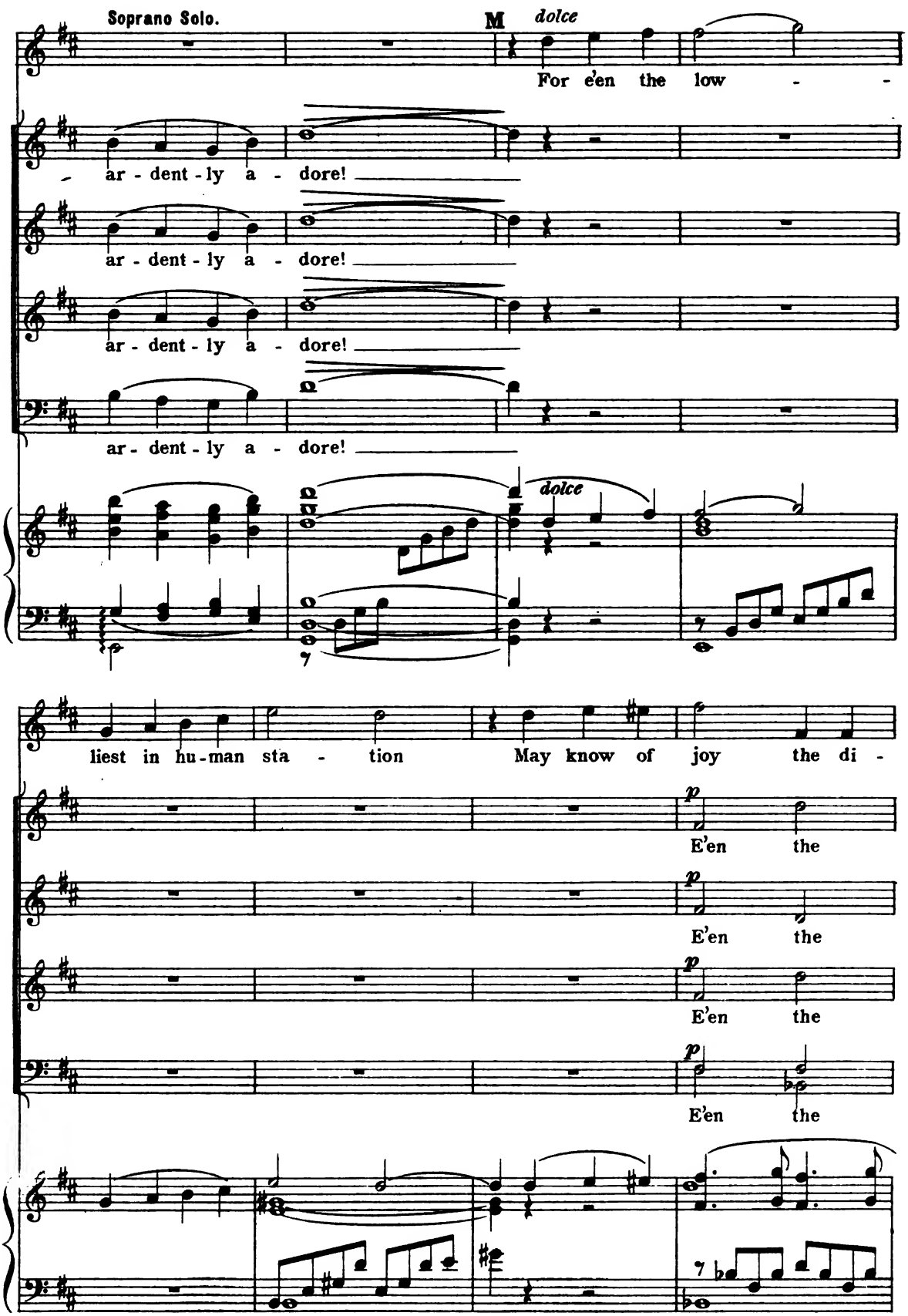
Soprano Solo.
M
dolce
For e'en the low - -
ar - dent - ly a - dore!
ar - dent - ly a - dore!
ar - dent - ly a - dore!
ar - dent - ly a - dore!
dolce
liest in hu-man sta - tion May know of joy the di -
p
E'en the
E'en the
E'en the
E'en the

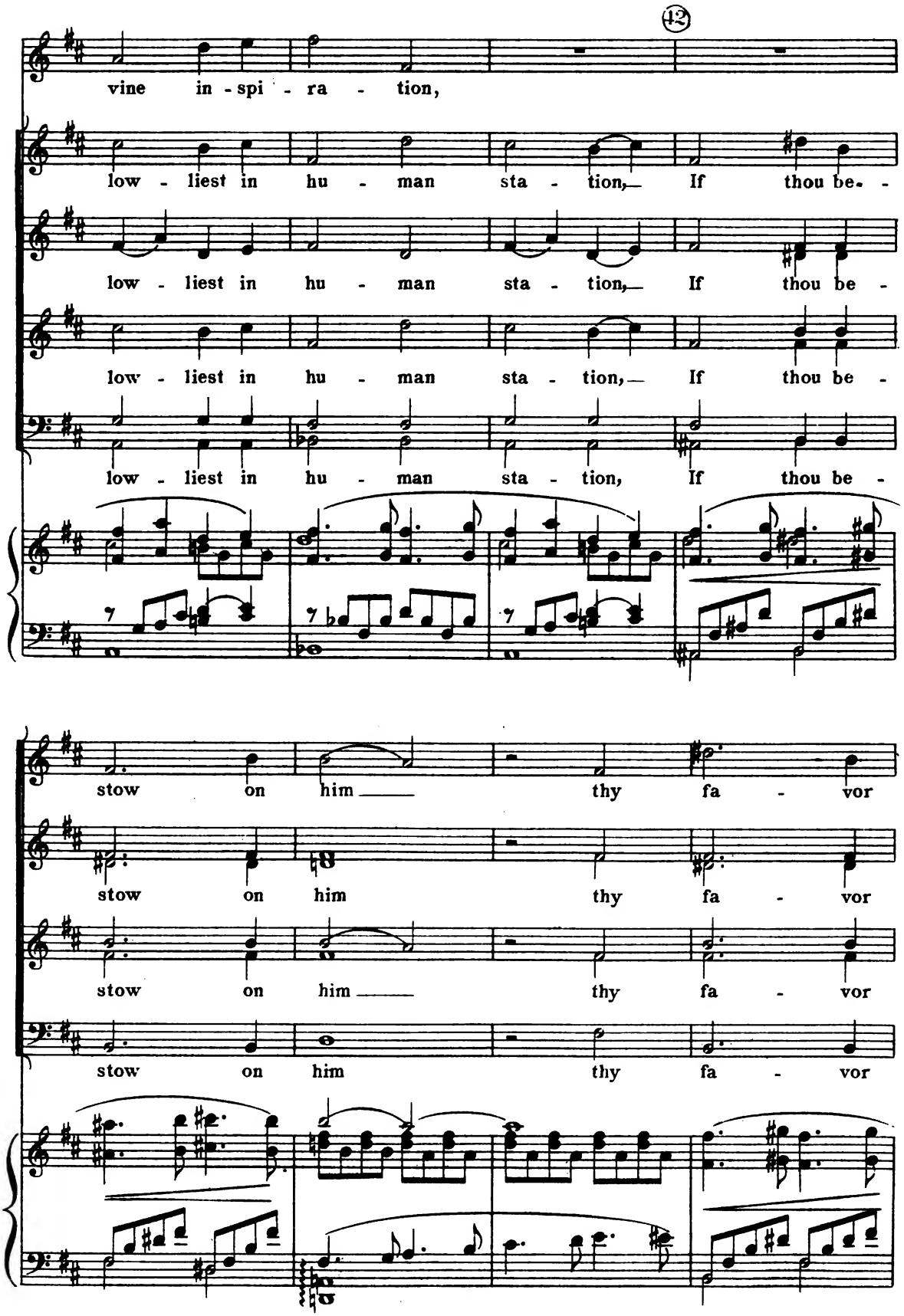
42
vine in - spi - ra - tion,
low - liest in hu - man sta - tion, If thou be - -
low - liest in hu - man sta - tion, If thou be -
low - liest in hu - man sta - tion, If thou be -
low - liest in hu - man sta - tion, If thou be -
stow on him thy fa - vor
stow on him thy fa - vor
stow on him thy fa - vor
stow on him thy fa - vor

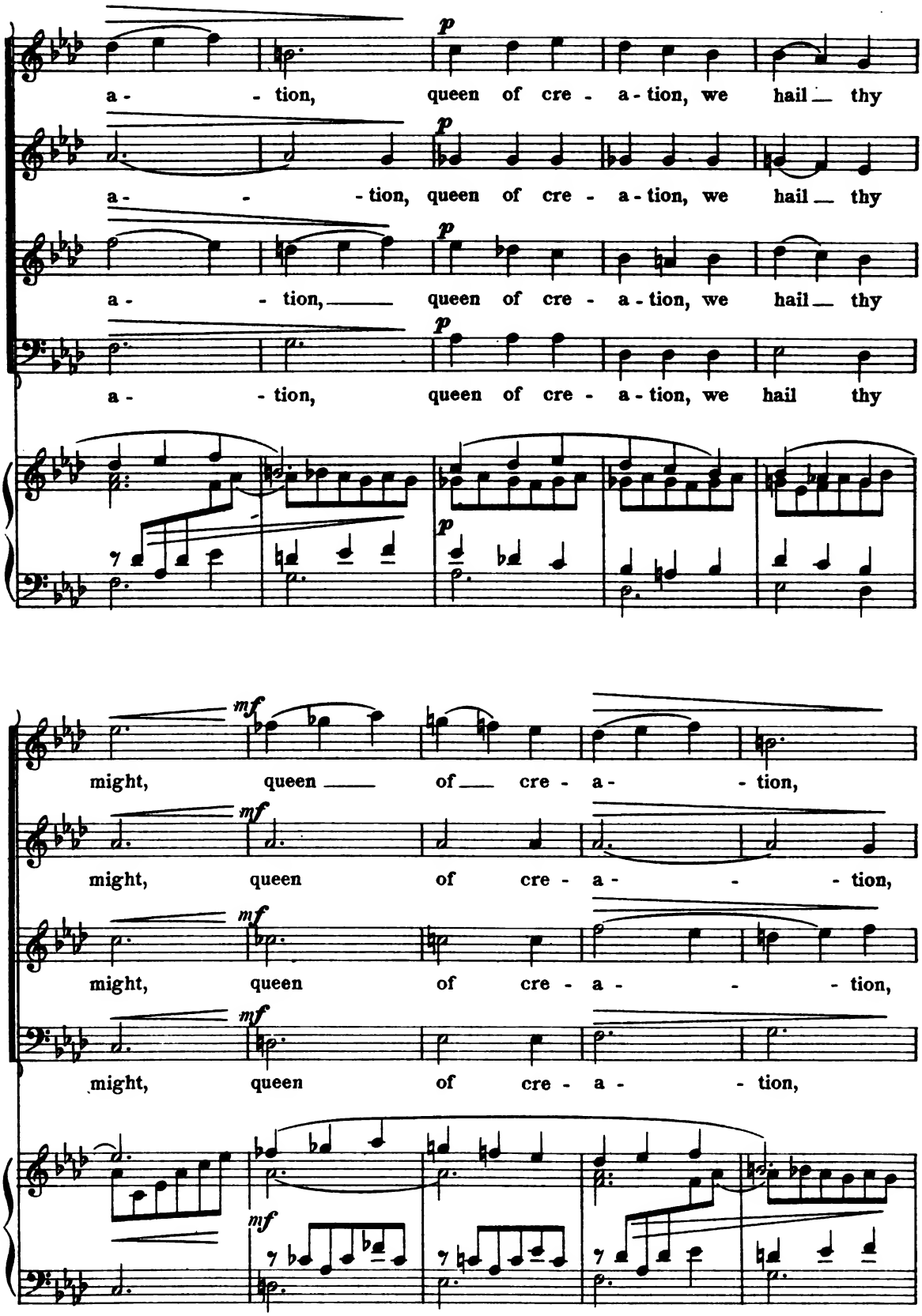
p
a - - tion, queen of cre - a - tion, we hail thy
a - - tion, queen of cre - a - tion, we hail thy
a - - tion, queen of cre - a - tion, we hail thy
a - - tion, queen of cre - a - tion, we hail thy
mf
might, queen of cre - a - tion,
might, queen of cre - a - tion,
might, queen of cre - a - tion,
might, queen of cre - a - tion,

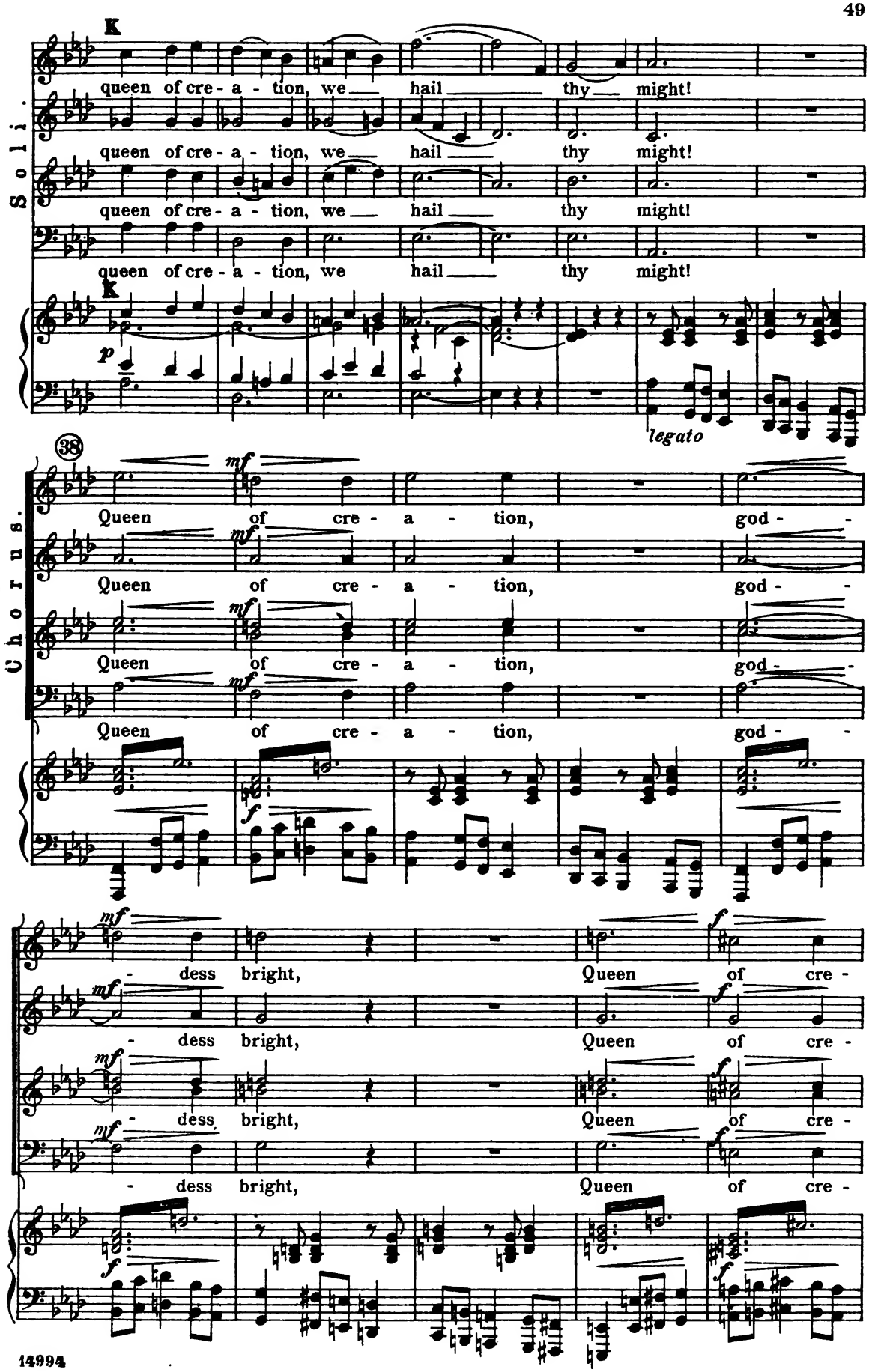
K
Soli.
queen of cre - a - tion, we hail thy might!
queen of cre - a - tion, we hail thy might!
queen of cre - a - tion, we hail thy might!
queen of cre - a - tion, we hail thy might!
K
p
legato
38
Chorus.
Queen of cre - a - tion, god -
Queen of cre - a - tion, god -
Queen of cre - a - tion, god -
Queen of cre - a - tion, god -
mf
f
- dess bright, Queen of cre -
- dess bright, Queen of cre -
- dess bright, Queen of cre -
- dess bright, Queen of cre -

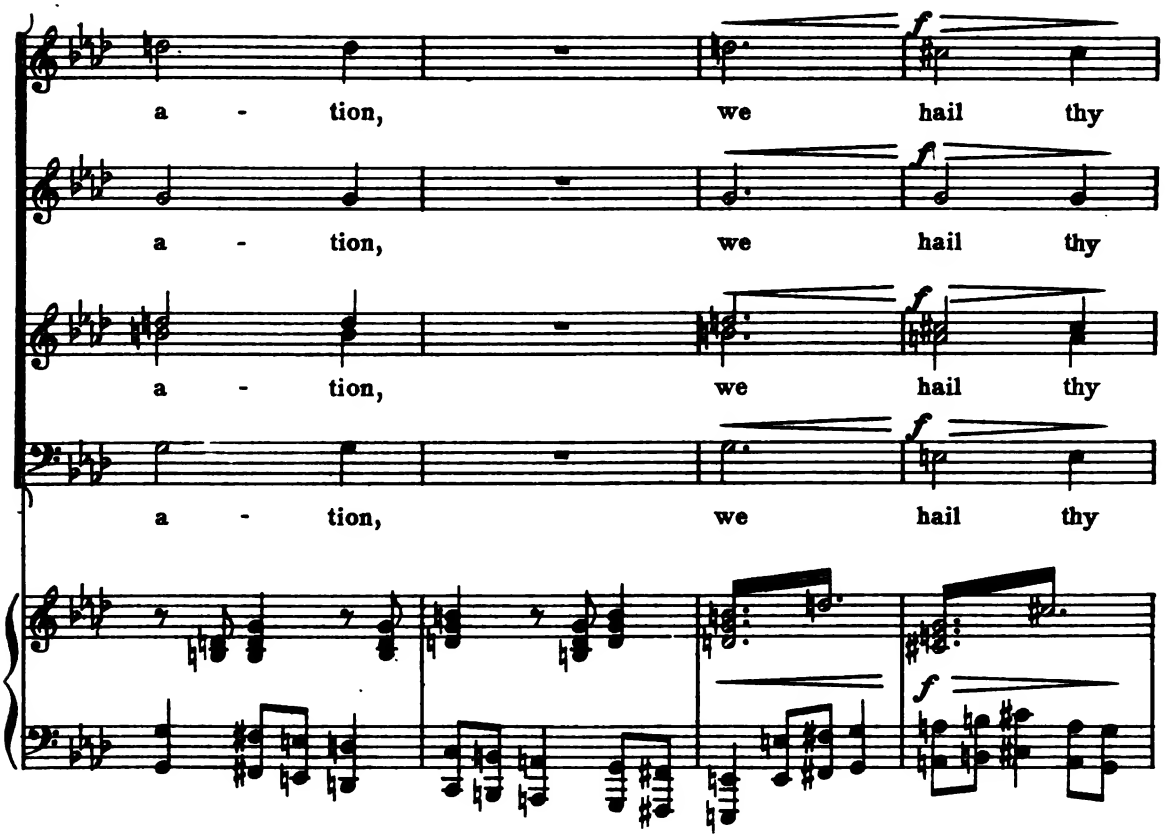
a - tion, we hail thy
a - tion, we hail thy
a - tion, we hail thy
a - tion, we hail thy

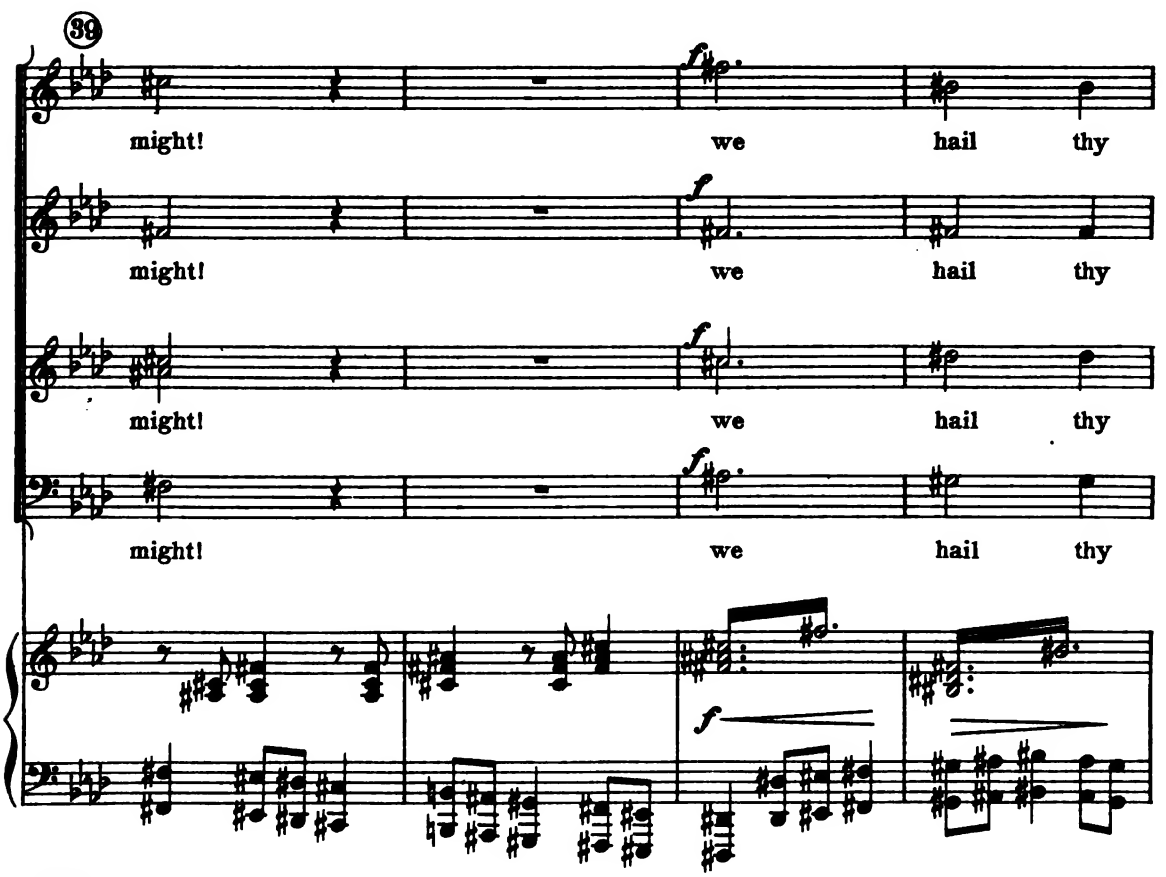
39
might! we hail thy
might! we hail thy
might! we hail thy
might! we hail thy

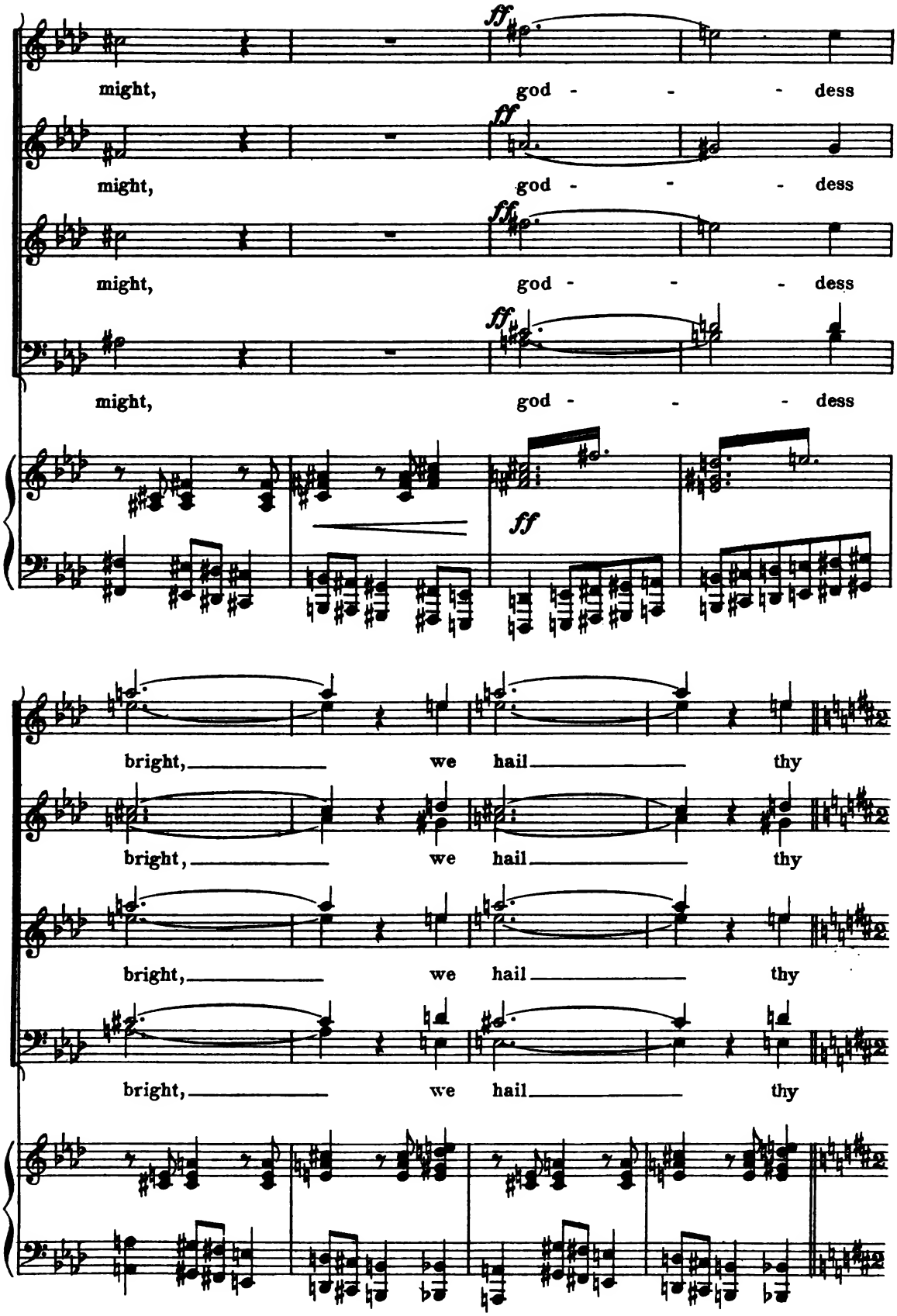
might, god - - - dess
might, god - - - dess
might, god - - - dess
might, god - - - dess
ff
bright, we hail thy
bright, we hail thy
bright, we hail thy
bright, we hail thy

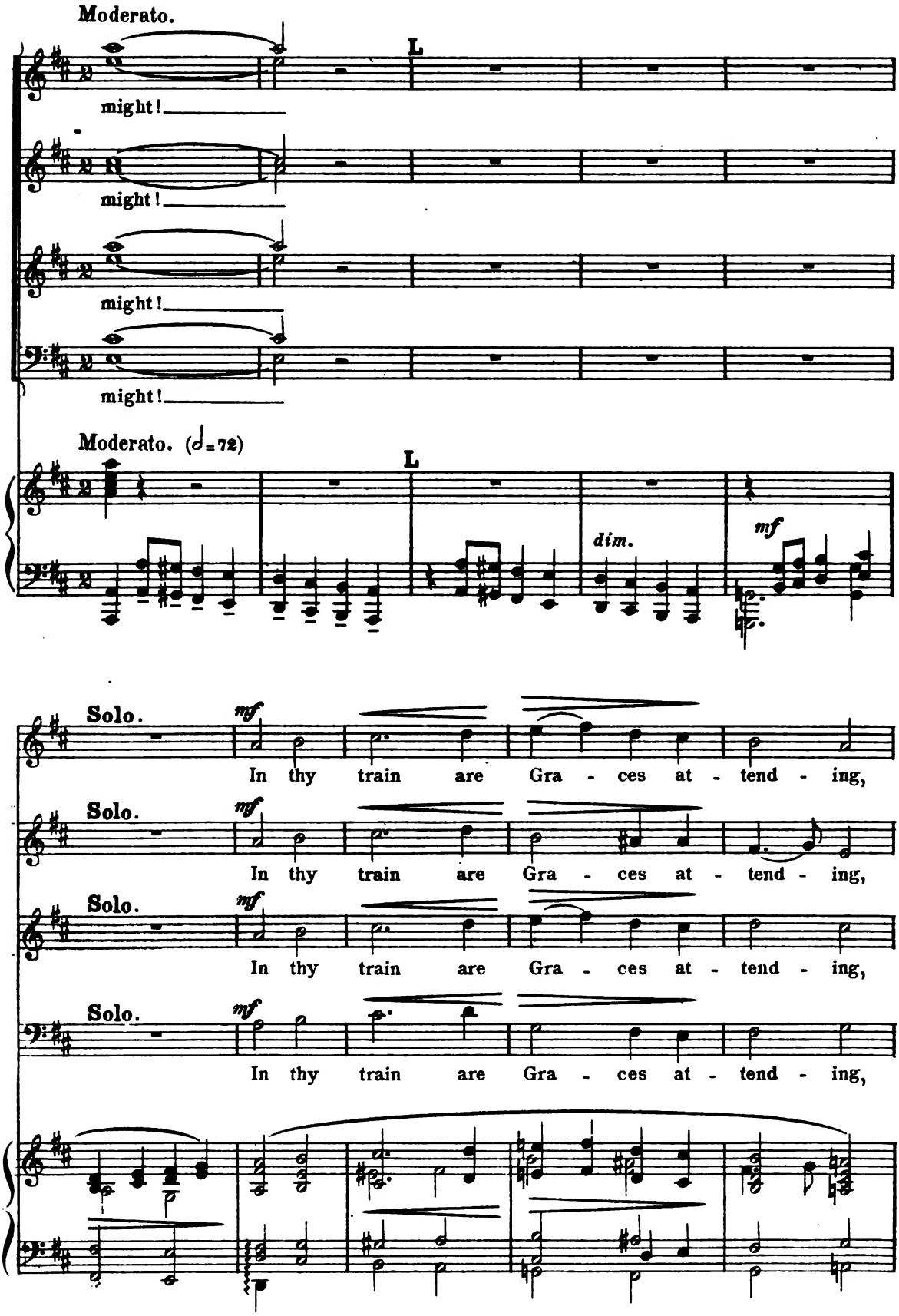
Moderato.
might!
might!
might!
might!
Moderato. (♩=72)
L
L
dim.
mf
Solo.
mf
In thy train are Gra - ces at - tend - ing,
Solo.
mf
In thy train are Gra - ces at - tend - ing,
Solo.
mf
In thy train are Gra - ces at - tend - ing,
Solo.
mf
In thy train are Gra - ces at - tend - ing,

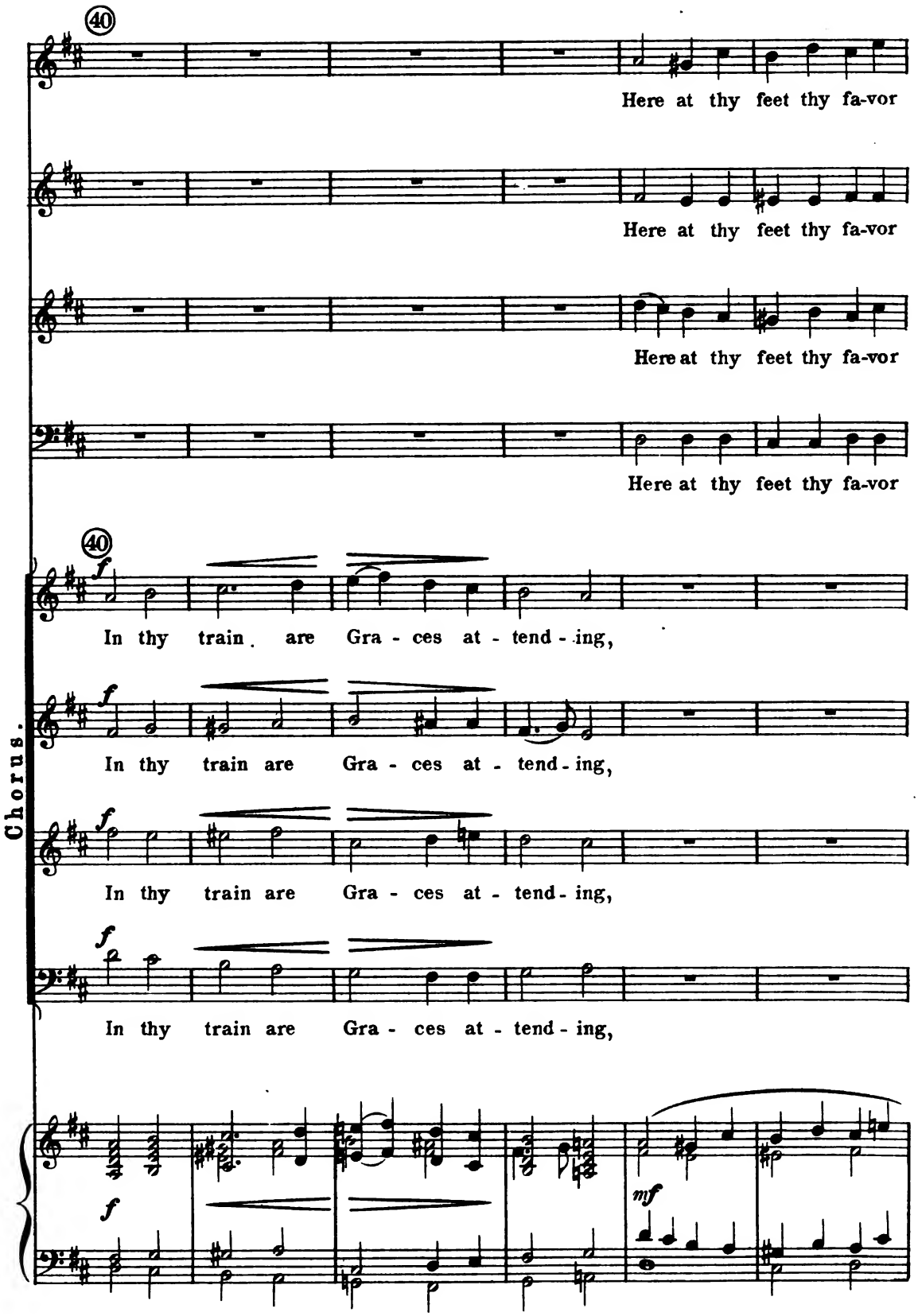
40
Here at thy feet thy fa-vor
Here at thy feet thy fa-vor
Here at thy feet thy fa-vor
Here at thy feet thy fa-vor
40
f
In thy train are Gra - ces at - tend - ing,
Chorus.
f
In thy train are Gra - ces at - tend - ing,
f
In thy train are Gra - ces at - tend - ing,
f
In thy train are Gra - ces at - tend - ing,
f
mf

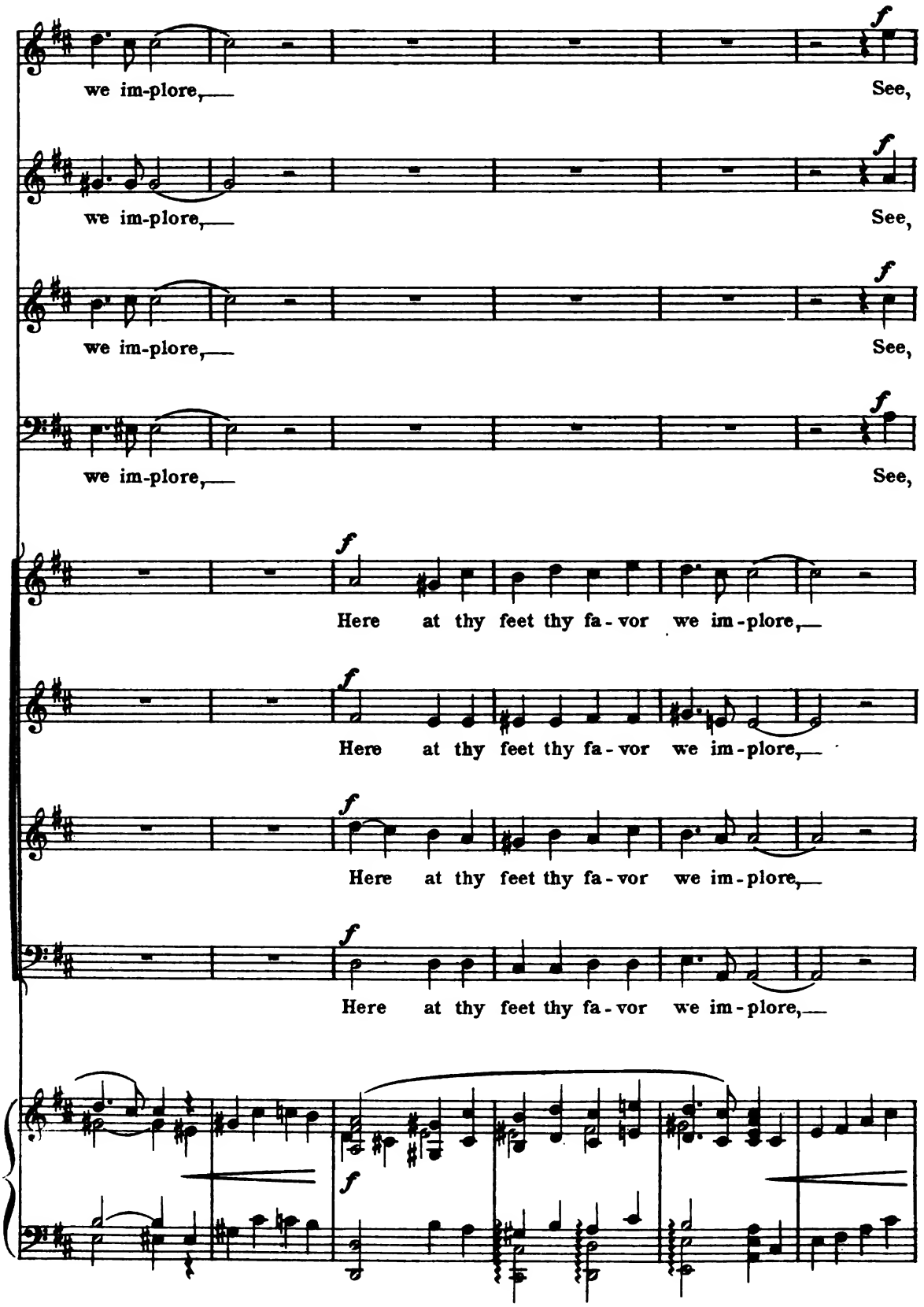
we im-plore,
See,
we im-plore,
See,
we im-plore,
See,
we im-plore,
See,
Here at thy feet thy fa-vor we im-plore,
Here at thy feet thy fa-vor we im-plore,
Here at thy feet thy fa-vor we im-plore,
Here at thy feet thy fa-vor we im-plore,

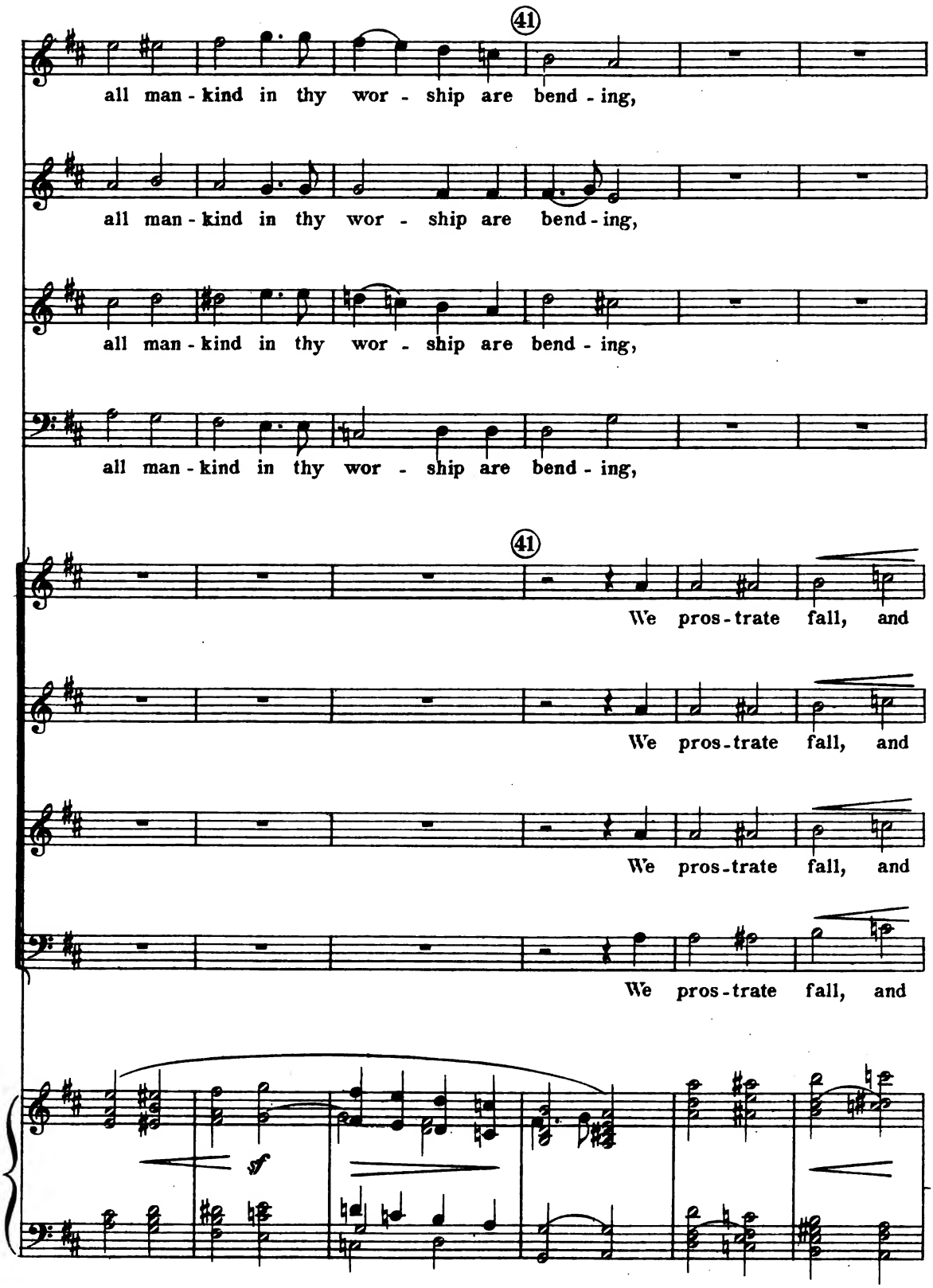
41
all man - kind in thy wor - ship are bend - ing,
all man - kind in thy wor - ship are bend - ing,
all man - kind in thy wor - ship are bend - ing,
all man - kind in thy wor - ship are bend - ing,
41
We pros - trate fall, and
We pros - trate fall, and
We pros - trate fall, and
We pros - trate fall, and
sf

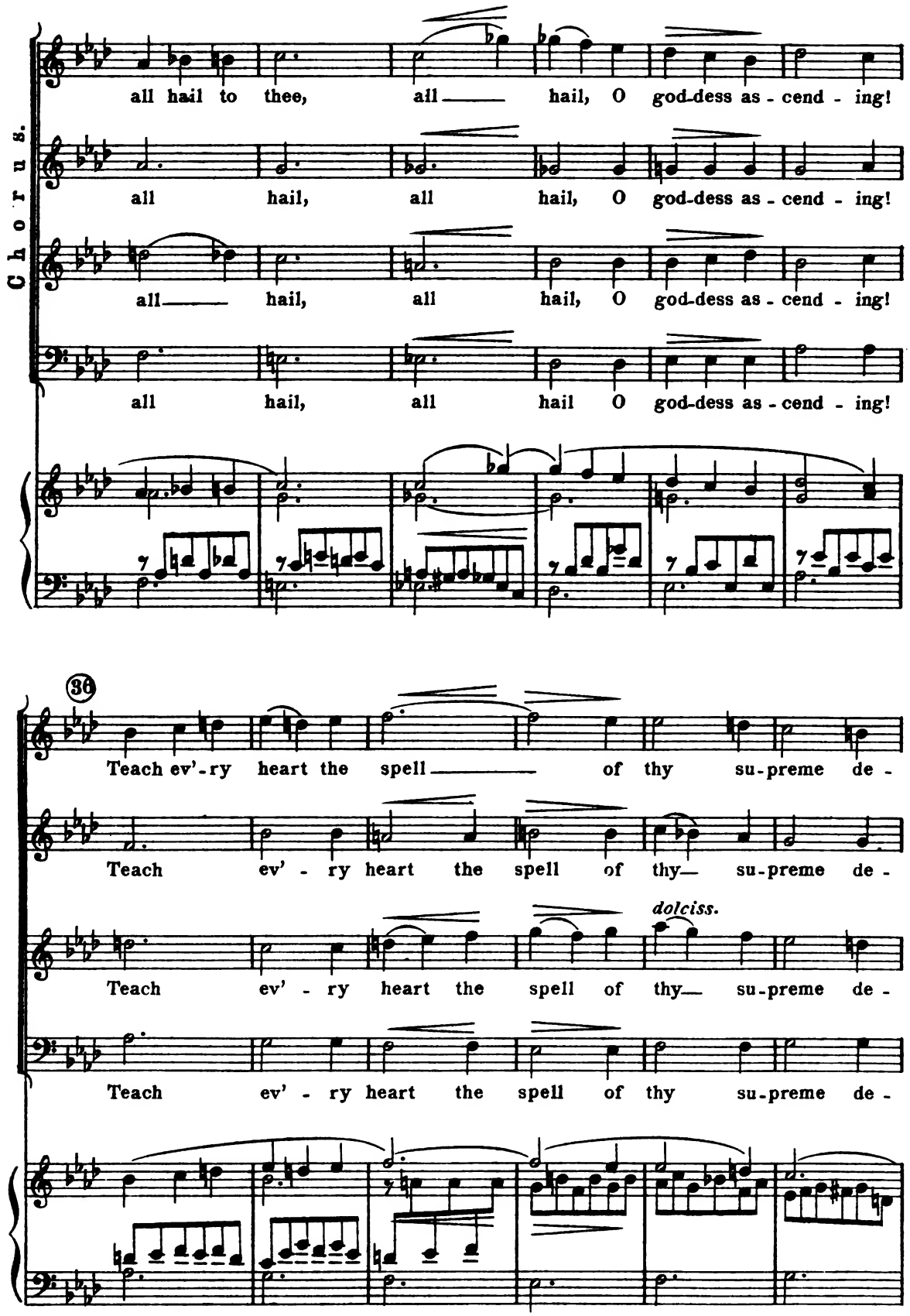
Chorus.
all hail to thee, all hail, O god-dess as - cend - ing!
all hail, all hail, O god-dess as - cend - ing!
all hail, all hail, O god-dess as - cend - ing!
all hail, all hail O god-dess as - cend - ing!
36
Teach ev'-ry heart the spell of thy su-preme de -
Teach ev' - ry heart the spell of thy su-preme de -
dolciss.
Teach ev' - ry heart the spell of thy su-preme de -
Teach ev' - ry heart the spell of thy su-preme de -

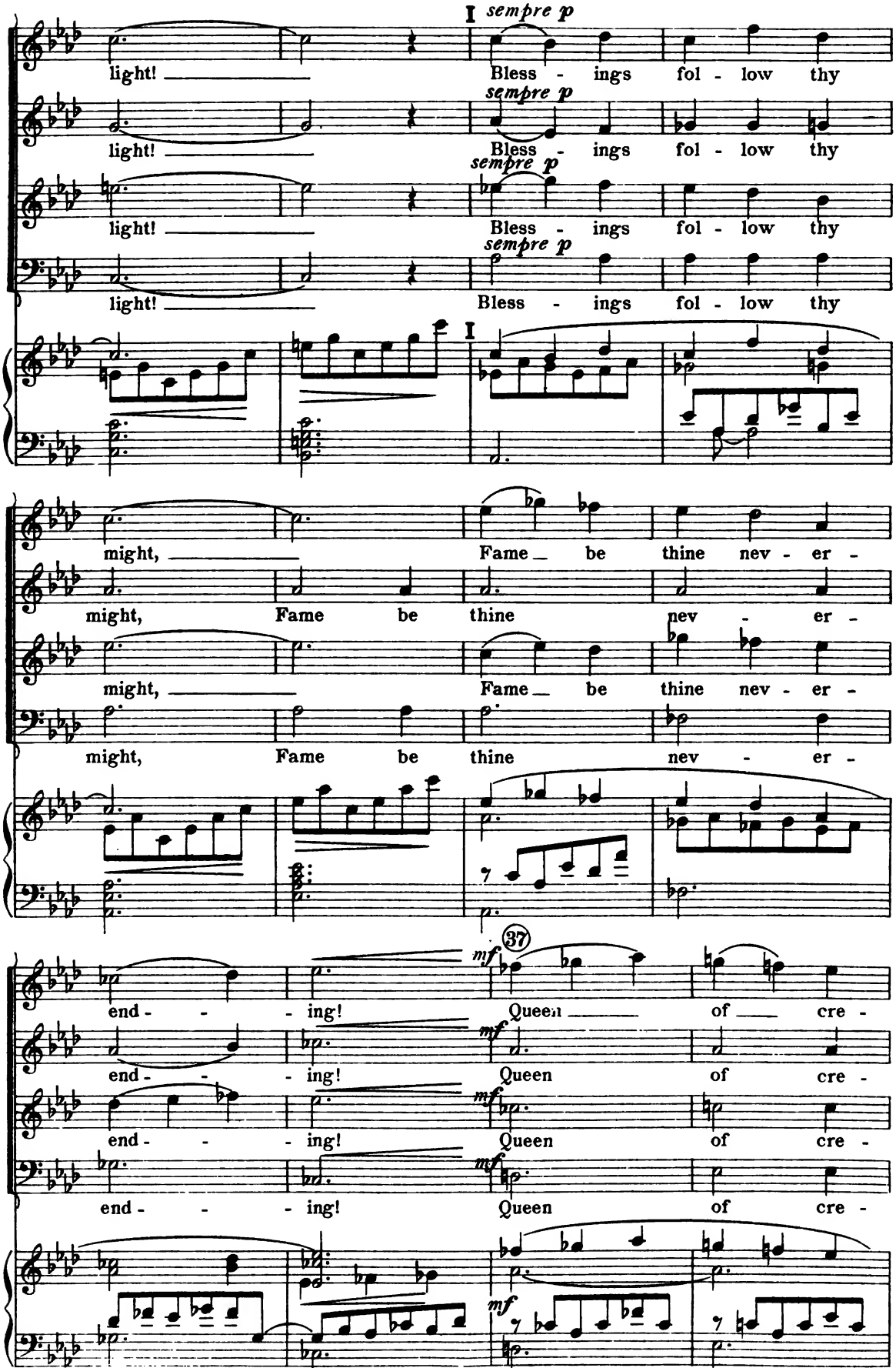
I sempre p
light! Bless - ings fol - low thy
sempre p
light! Bless - ings fol - low thy
sempre p
light! Bless - ings fol - low thy
sempre p
light! Bless - ings fol - low thy
I
might, Fame be thine nev - er -
might, Fame be thine nev -
might, Fame be thine nev - er -
might, Fame be thine nev -
37
mf
end - - - ing! Queen of cre -
mf
end - - - ing! Queen of cre -
mf
end - - - ing! Queen of cre -
mf
end - - - ing! Queen of cre -
mf

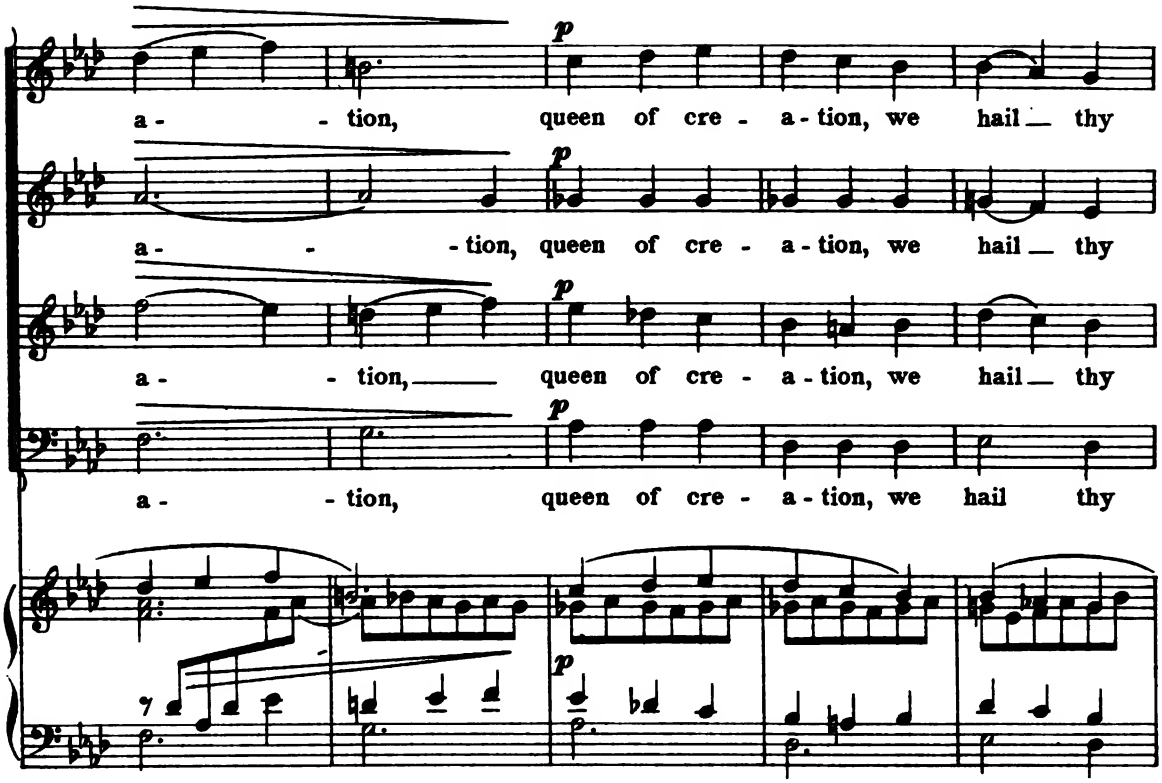
p
a - - tion, queen of cre - a - tion, we hail thy
a - - tion, queen of cre - a - tion, we hail thy
a - - tion, queen of cre - a - tion, we hail thy
a - - tion, queen of cre - a - tion, we hail thy

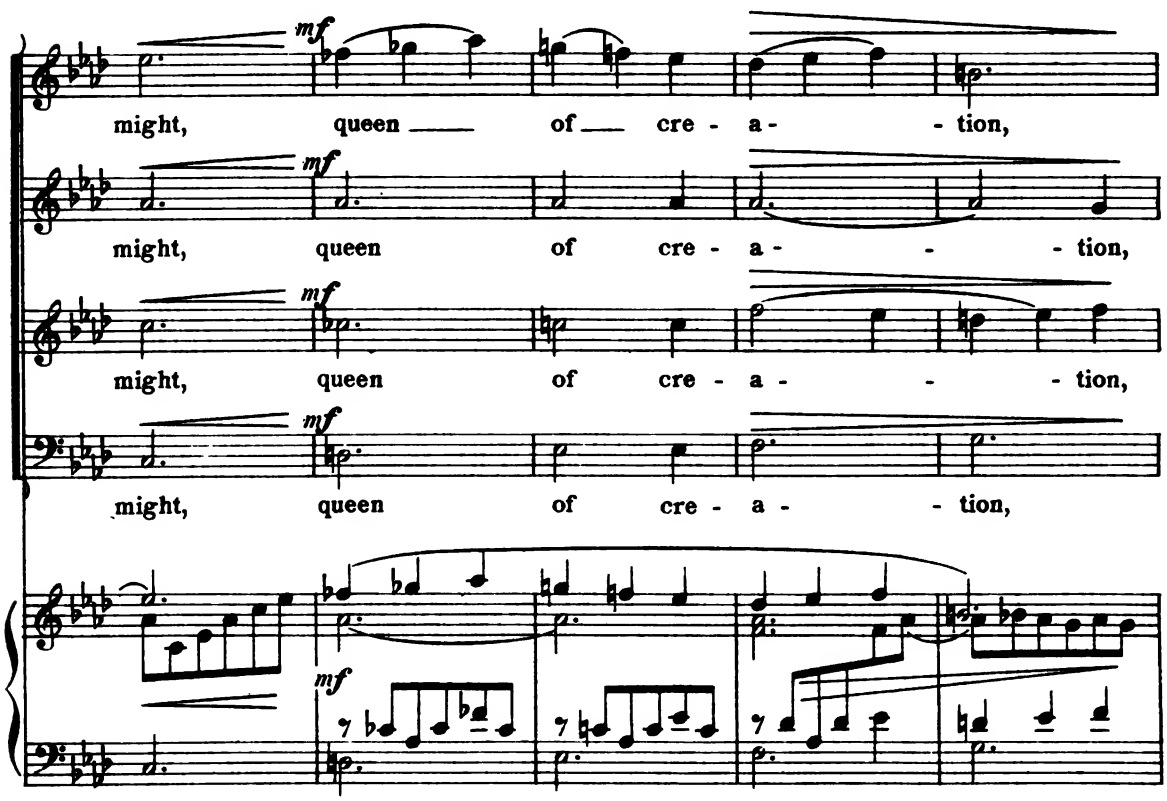
mf
might, queen of cre - a - tion,
might, queen of cre - a - tion,
might, queen of cre - a - tion,
might, queen of cre - a - tion,

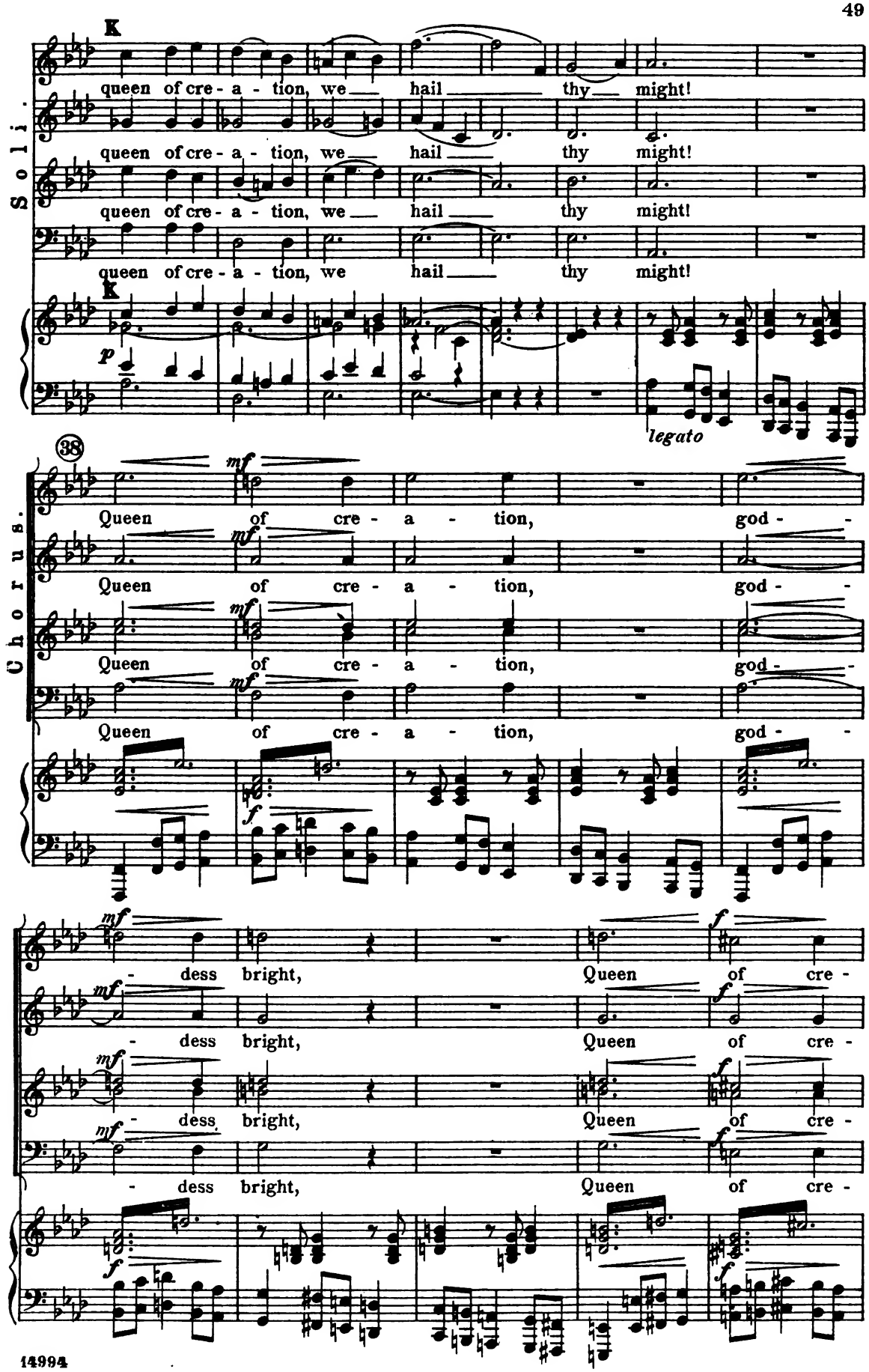
K
Soli.
queen of cre - a - tion, we hail thy might!
queen of cre - a - tion, we hail thy might!
queen of cre - a - tion, we hail thy might!
queen of cre - a - tion, we hail thy might!
K
p
legato
38
Chorus.
Queen of cre - a - tion, god -
Queen of cre - a - tion, god -
Queen of cre - a - tion, god -
Queen of cre - a - tion, god -
mf
f
- dess bright, Queen of cre -
- dess bright, Queen of cre -
- dess bright, Queen of cre -
- dess bright, Queen of cre -

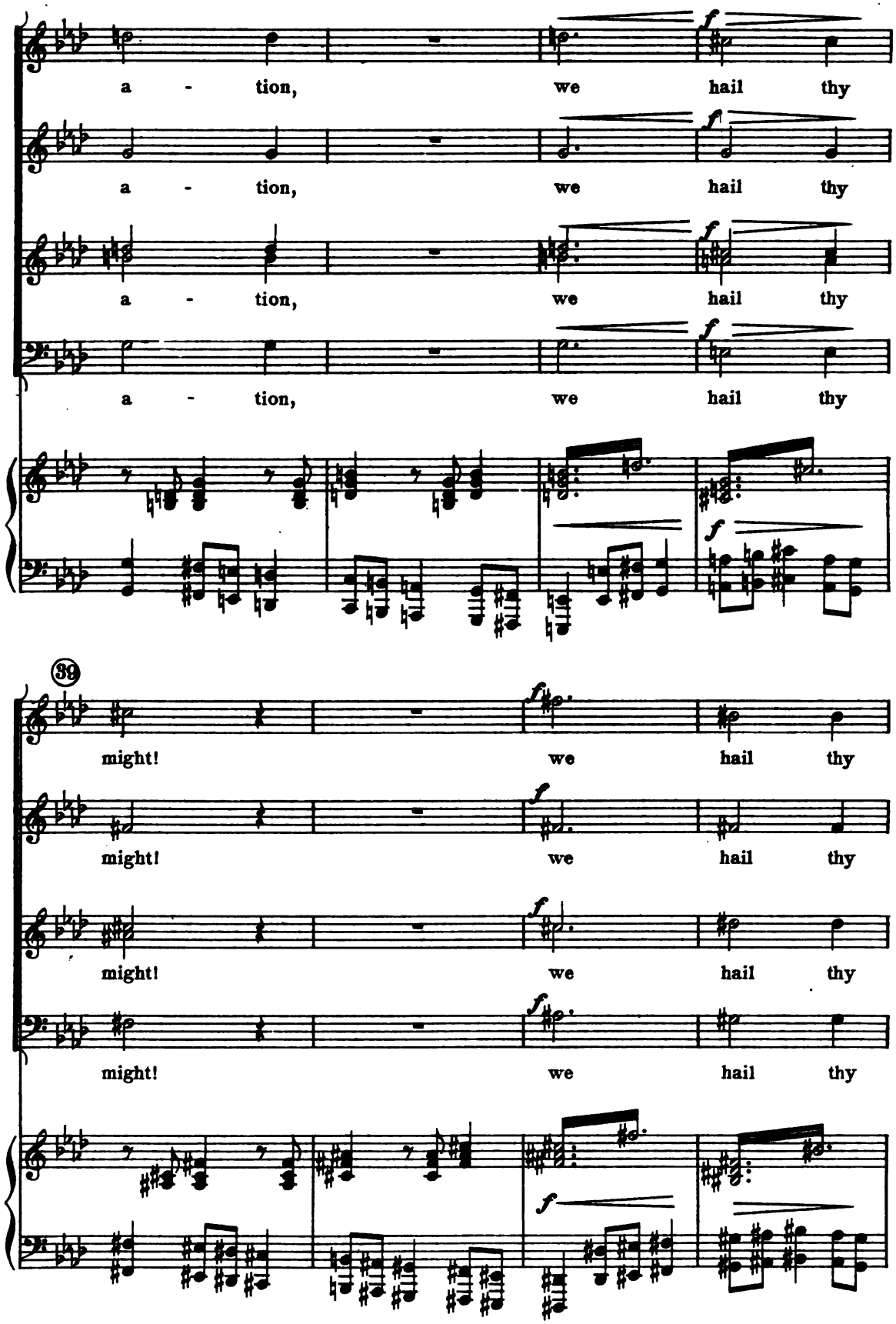
a - tion, we hail thy
a - tion, we hail thy
a - tion, we hail thy
a - tion, we hail thy
39
might! we hail thy
might! we hail thy
might! we hail thy
might! we hail thy

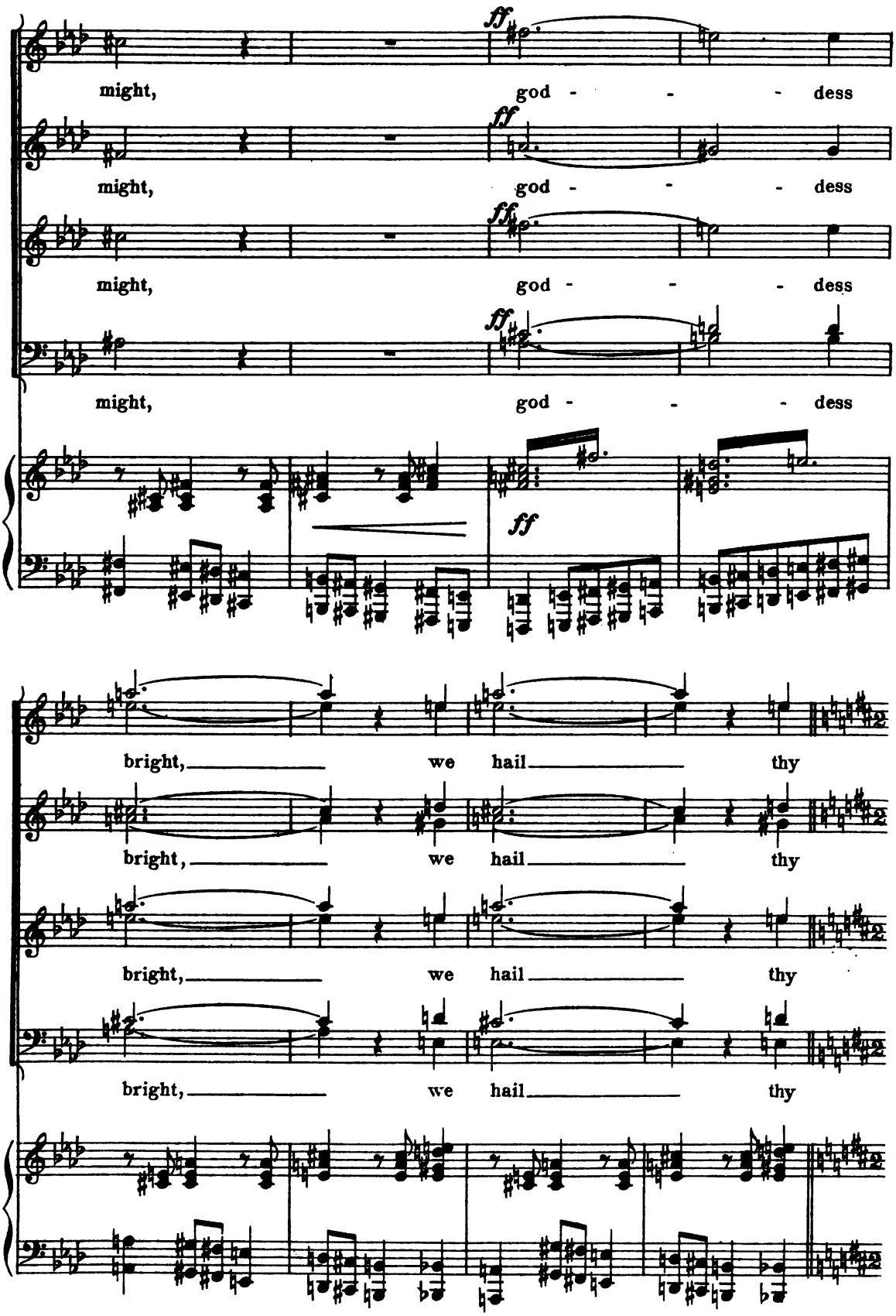
might, god - - - dess
might, god - - - dess
might, god - - - dess
might, god - - - dess
bright, we hail thy
bright, we hail thy
bright, we hail thy
bright, we hail thy

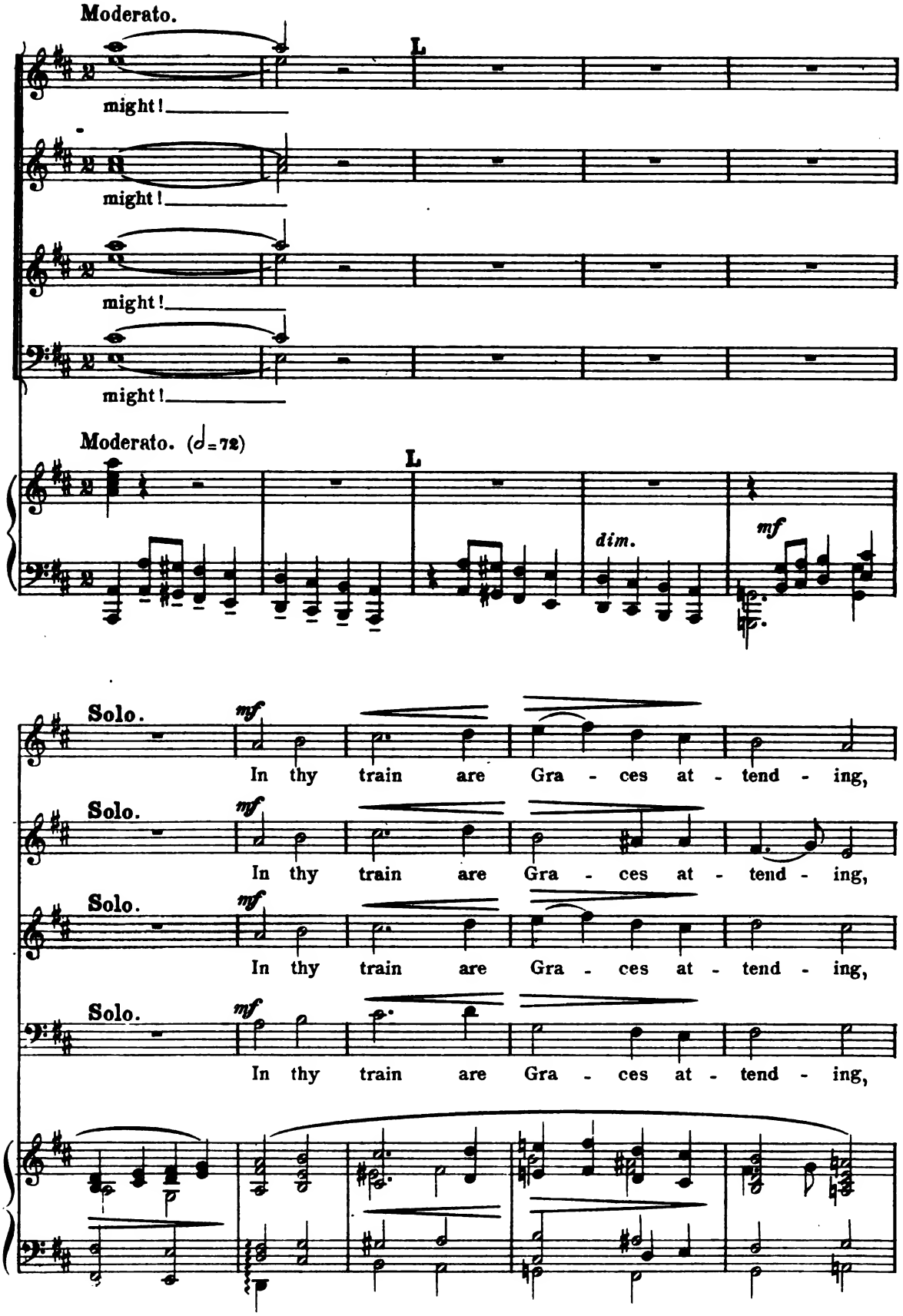
Moderato.
might!
might!
might!
might!
Moderato. (♩=72)
L
dim.
mf
Solo.
mf
In thy train are Gra - ces at - tend - ing,
Solo.
mf
In thy train are Gra - ces at - tend - ing,
Solo.
mf
In thy train are Gra - ces at - tend - ing,
Solo.
mf
In thy train are Gra - ces at - tend - ing,

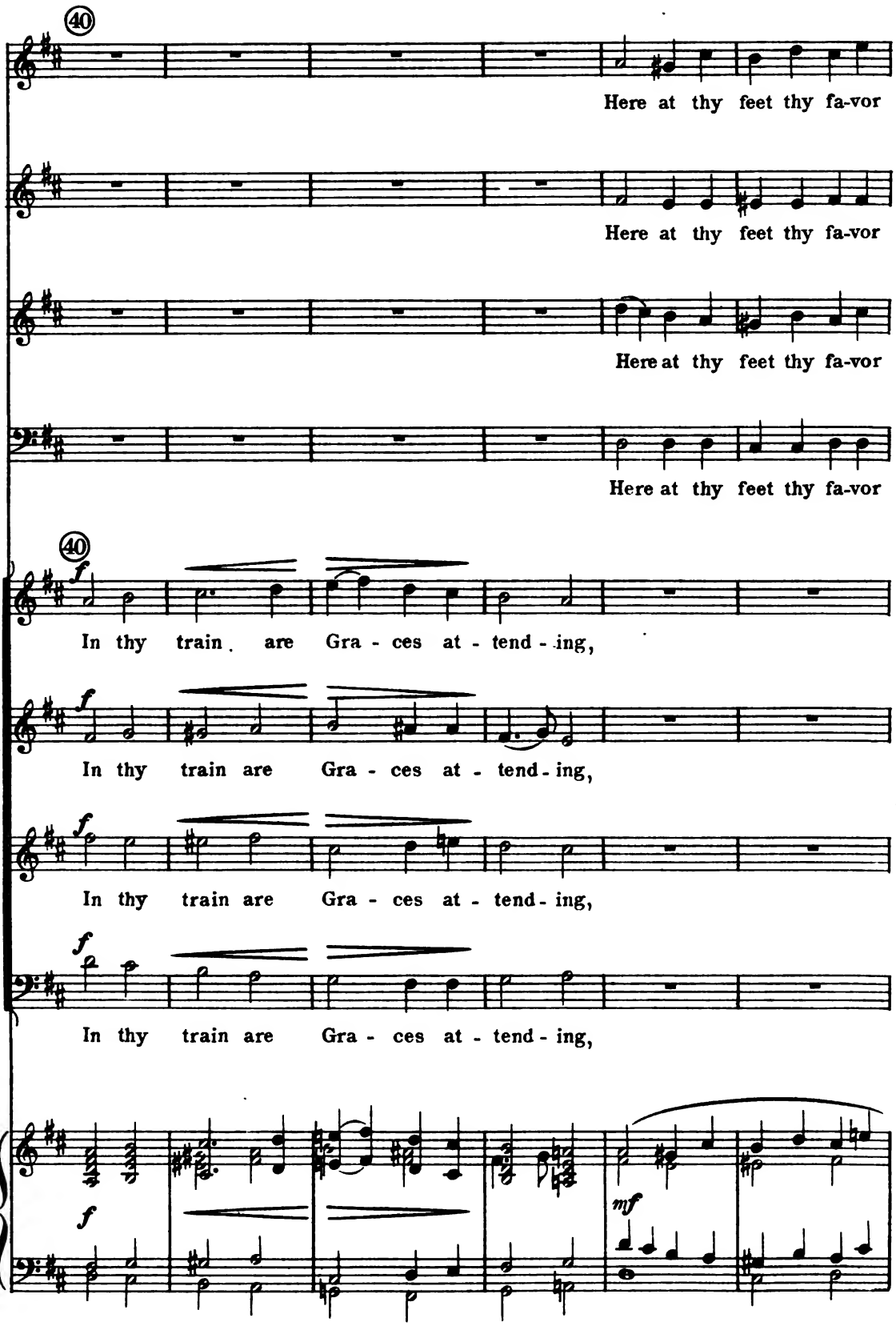
40
Here at thy feet thy fa-vor
Here at thy feet thy fa-vor
Here at thy feet thy fa-vor
Here at thy feet thy fa-vor
40
f
In thy train are Gra - ces at - tend - ing,
Chorus.
f
In thy train are Gra - ces at - tend - ing,
f
In thy train are Gra - ces at - tend - ing,
f
In thy train are Gra - ces at - tend - ing,
f
mf

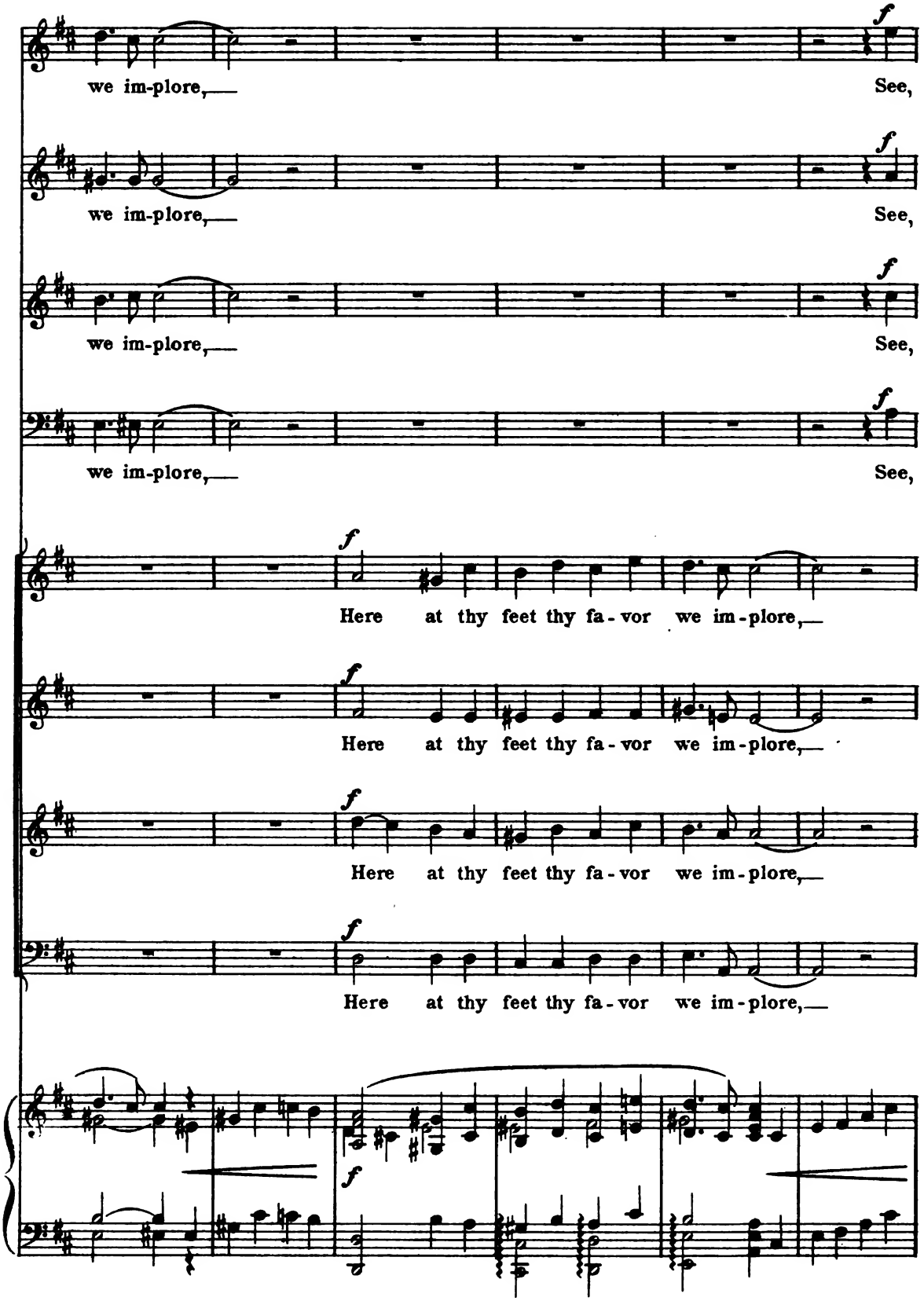
we im-plore,
See,
we im-plore,
See,
we im-plore,
See,
we im-plore,
See,
Here at thy feet thy fa-vor we im-plore,
Here at thy feet thy fa-vor we im-plore,
Here at thy feet thy fa-vor we im-plore,
Here at thy feet thy fa-vor we im-plore,

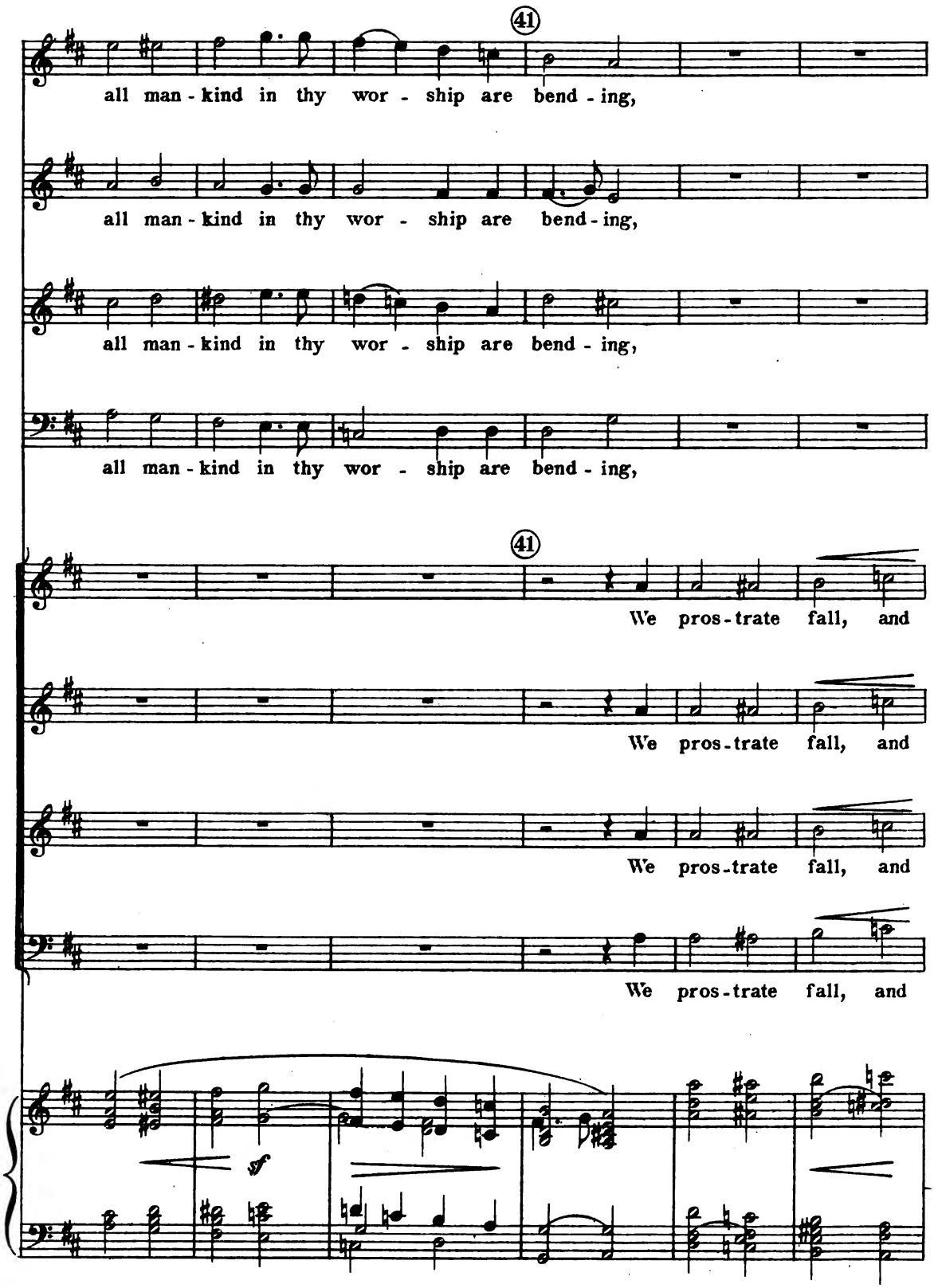
41
all man - kind in thy wor - ship are bend - ing,
all man - kind in thy wor - ship are bend - ing,
all man - kind in thy wor - ship are bend - ing,
all man - kind in thy wor - ship are bend - ing,
41
We pros - trate fall, and
We pros - trate fall, and
We pros - trate fall, and
We pros - trate fall, and
sf

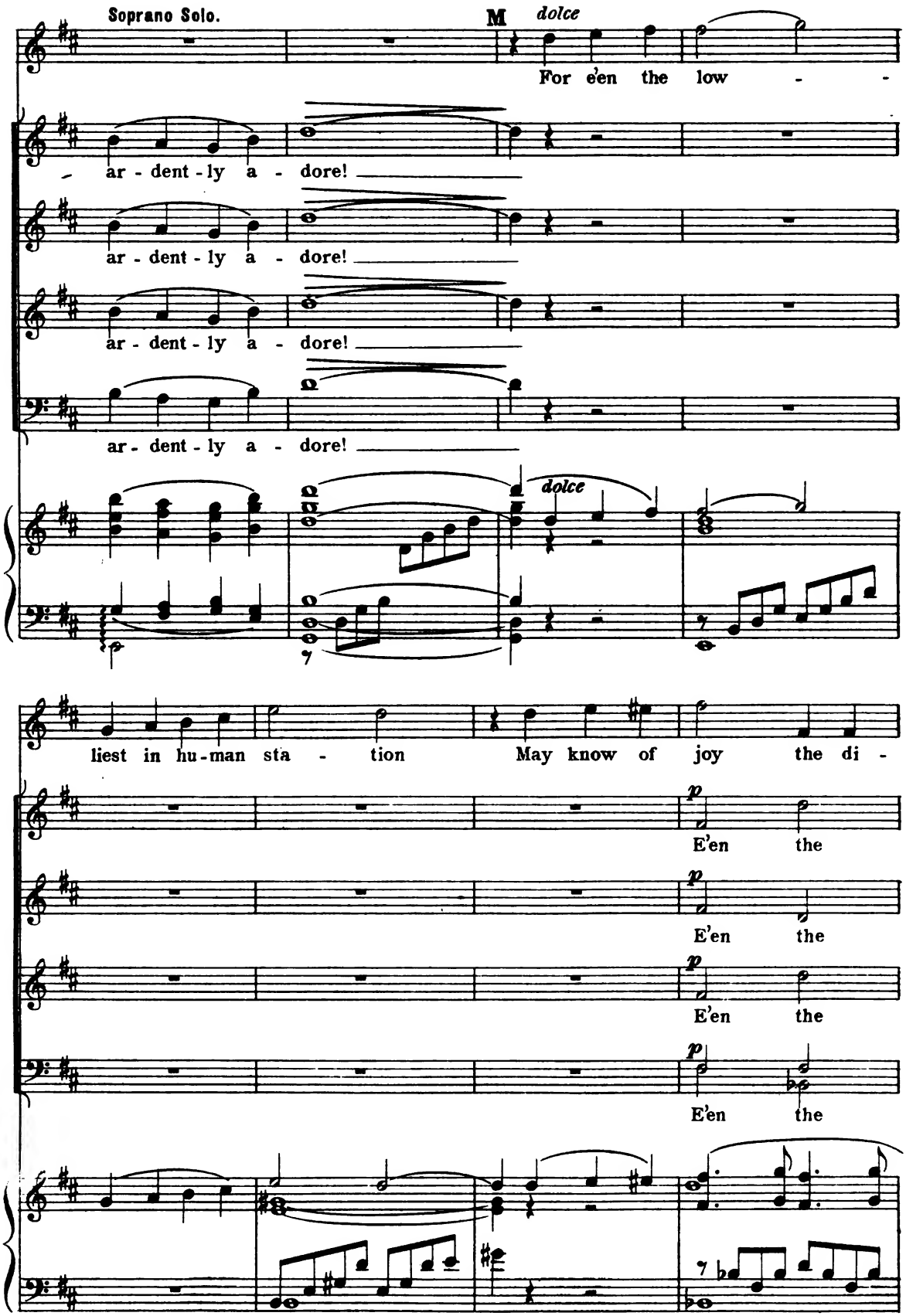
Soprano Solo.
M
dolce
For e'en the low - -
ar - dent - ly a - dore!
ar - dent - ly a - dore!
ar - dent - ly a - dore!
ar - dent - ly a - dore!
dolce
liest in hu-man sta - tion May know of joy the di -
p
E'en the
p
E'en the
p
E'en the
p
E'en the

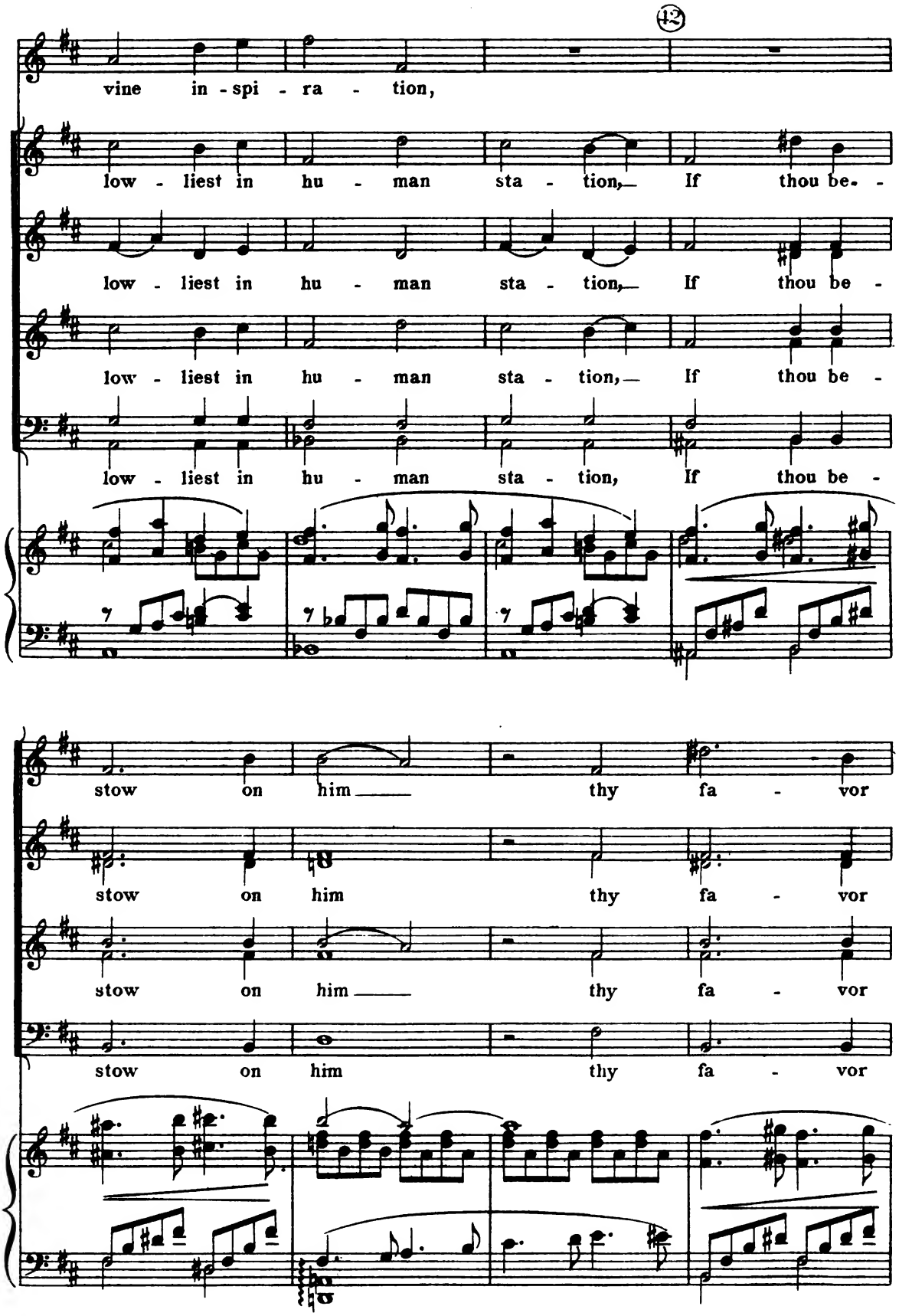
12
vine in - spi - ra - tion,
low - liest in hu - man sta - tion, If thou be - -
low - liest in hu - man sta - tion, If thou be -
low - liest in hu - man sta - tion, If thou be -
low - liest in hu - man sta - tion, If thou be -
stow on him thy fa - vor
stow on him thy fa - vor
stow on him thy fa - vor
stow on him thy fa - vor

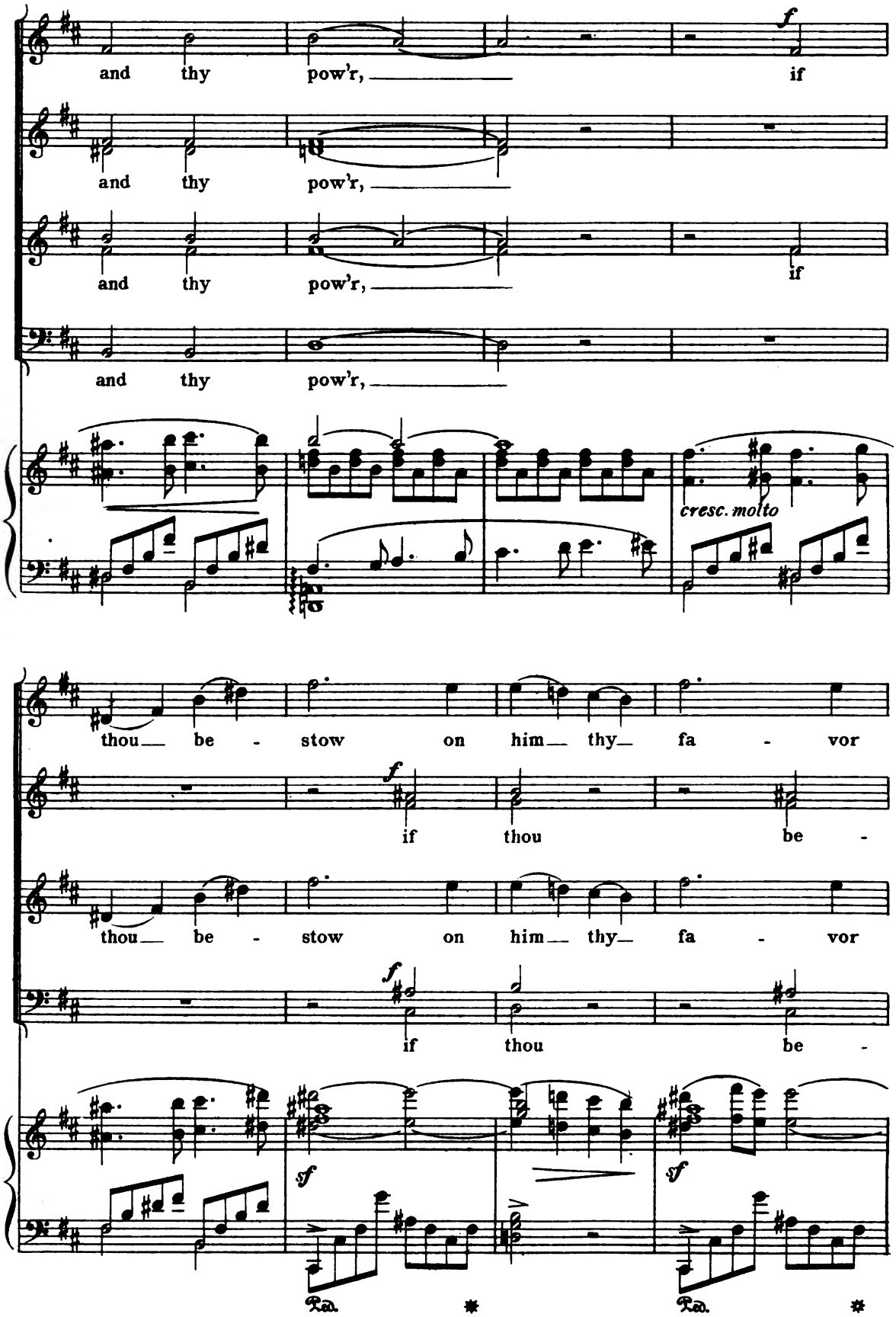
and thy pow'r, if
and thy pow'r,
and thy pow'r, if
and thy pow'r,
cresc. molto
thou be - stow on him thy fa - vor
if thou be -
thou be - stow on him thy fa - vor
if thou be -
Ped. * Ped. *

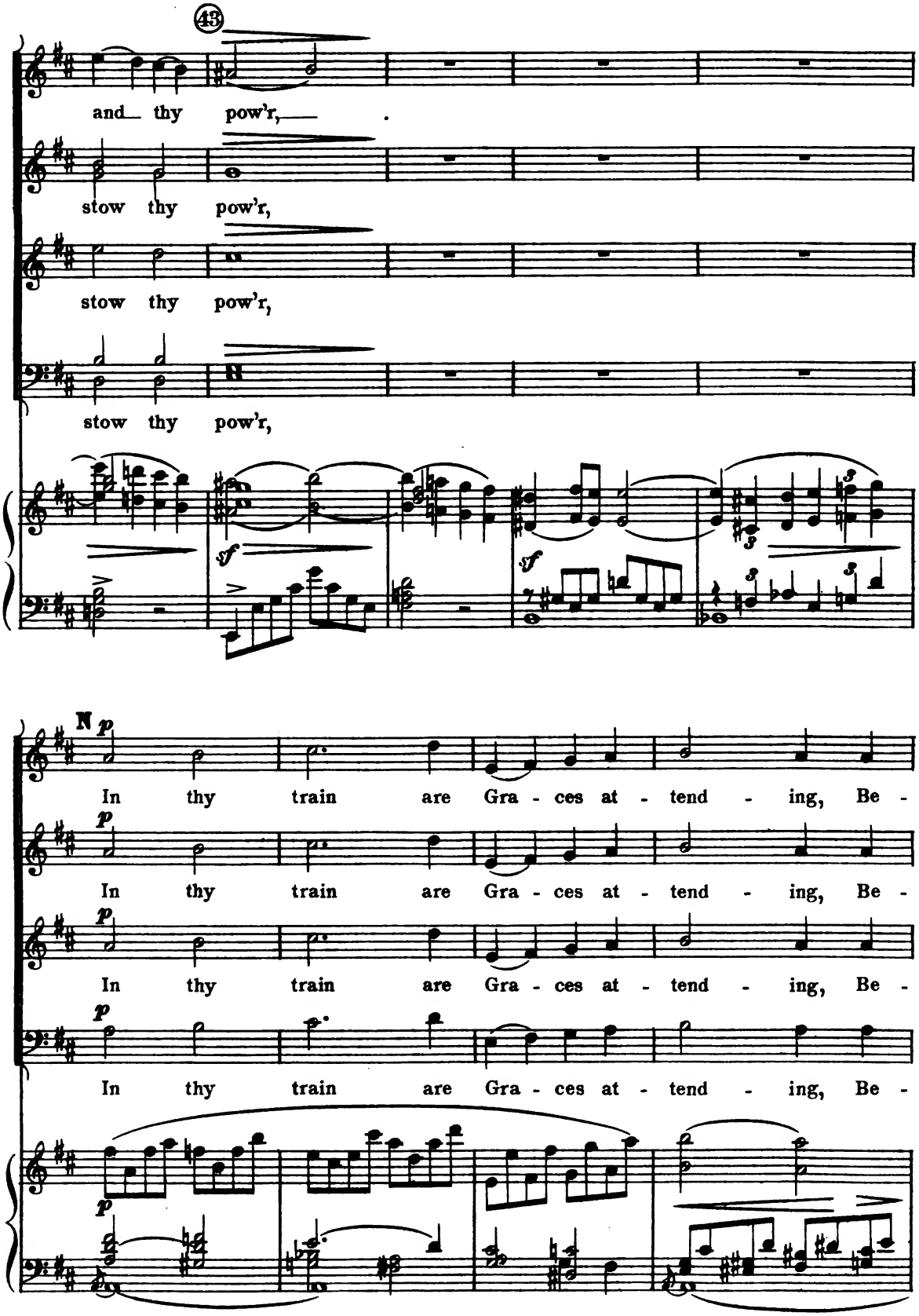
43
and thy pow'r,
stow thy pow'r,
stow thy pow'r,
stow thy pow'r,
N
In thy train are Gra - ces at - tend - ing, Be -
In thy train are Gra - ces at - tend - ing, Be -
In thy train are Gra - ces at - tend - ing, Be -
In thy train are Gra - ces at - tend - ing, Be -

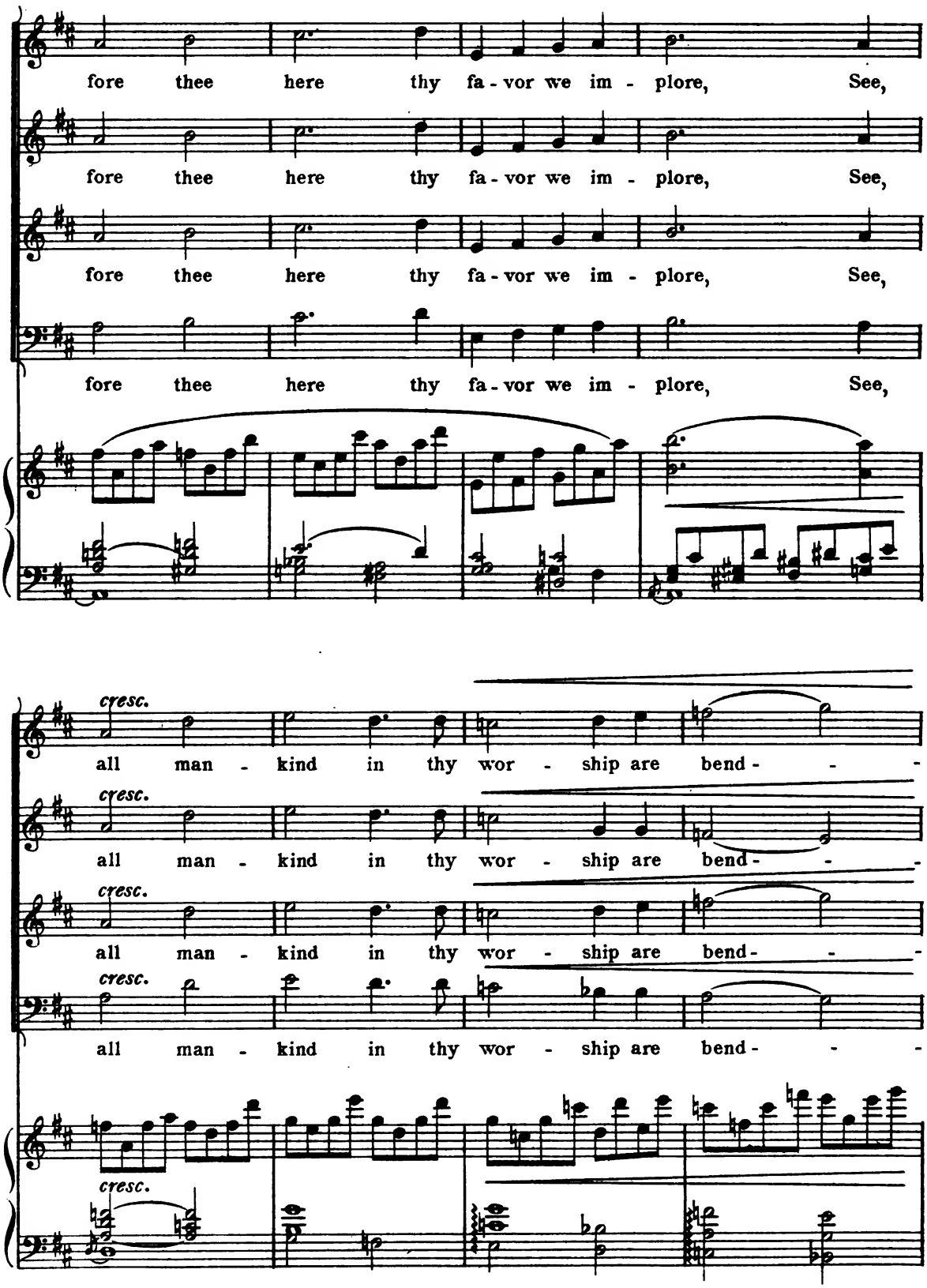
fore thee here thy fa - vor we im - plore, See,
fore thee here thy fa - vor we im - plore, See,
fore thee here thy fa - vor we im - plore, See,
fore thee here thy fa - vor we im - plore, See,
cresc.
all man - kind in thy wor - ship are bend - - -
cresc.
all man - kind in thy wor - ship are bend - - -
cresc.
all man - kind in thy wor - ship are bend - - -
cresc.
all man - kind in thy wor - ship are bend - - -
cresc.

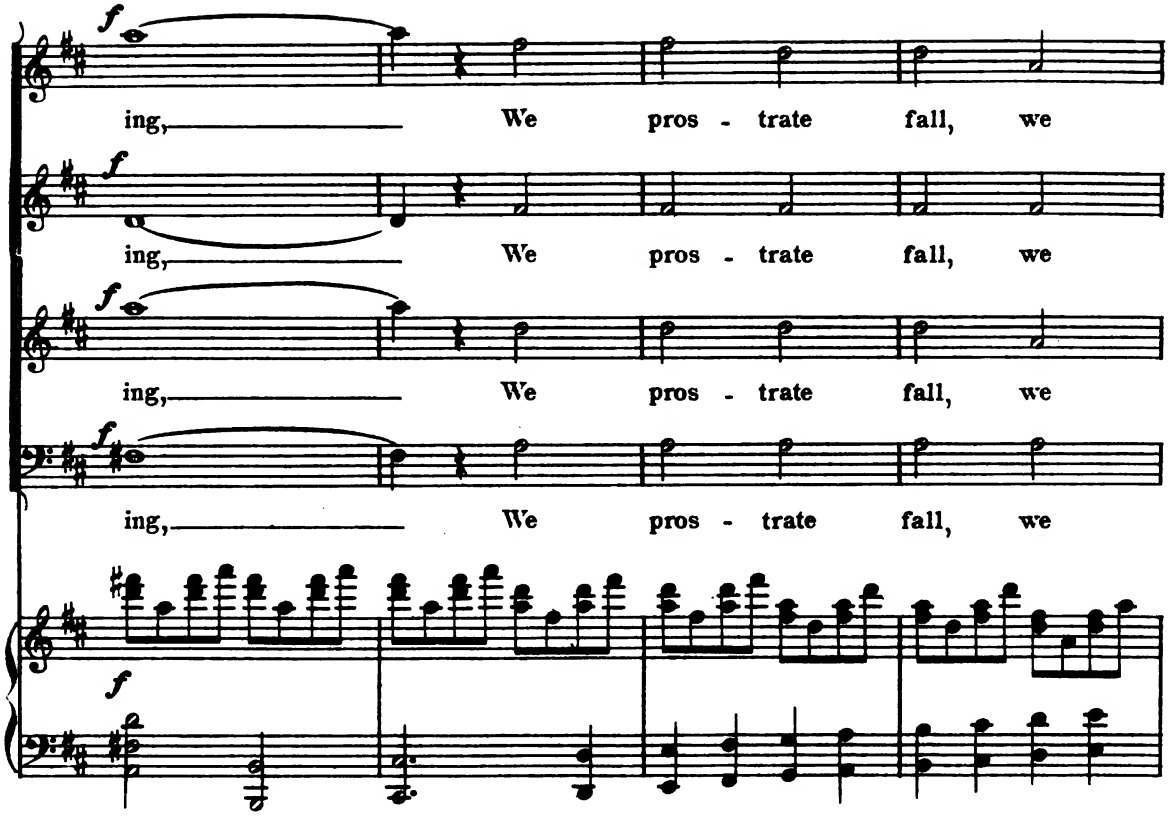
f
ing, We pros - trate fall, we
f
ing, We pros - trate fall, we
f
ing, We pros - trate fall, we
f
ing, We pros - trate fall, we
f

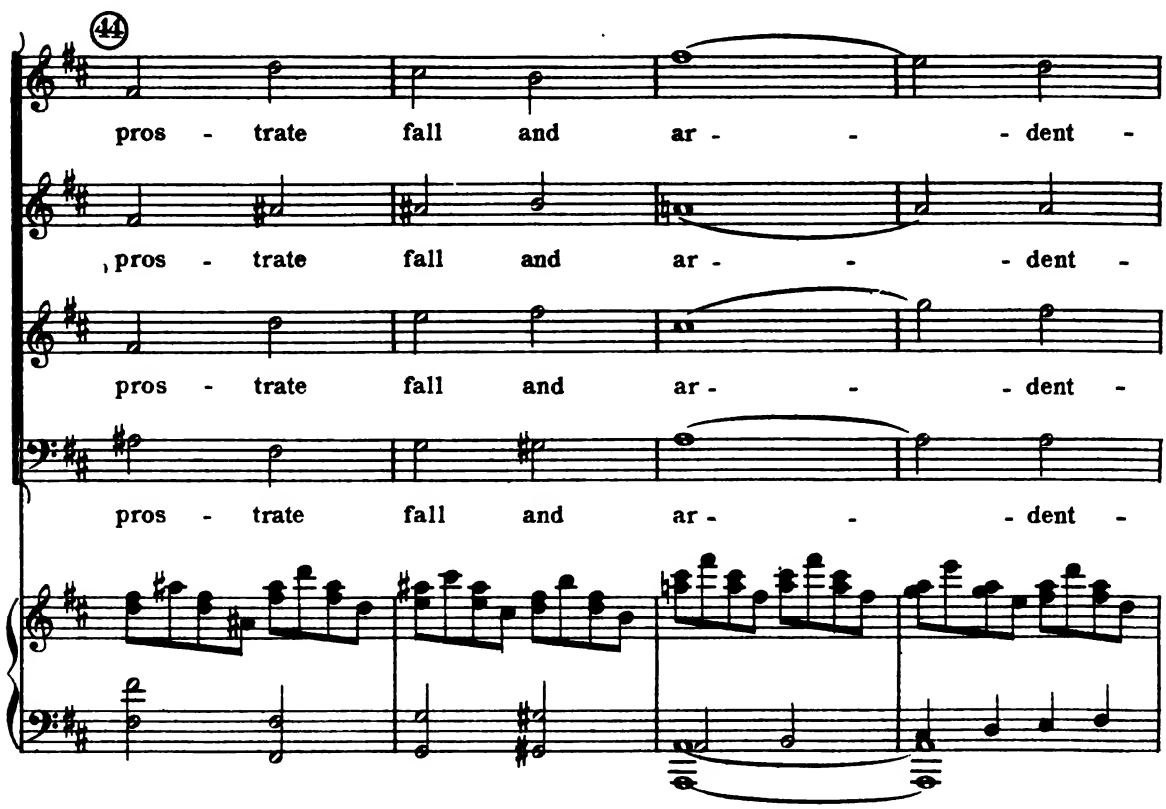
44
pros - trate fall and ar - - - dent -
pros - trate fall and ar - - - dent -
pros - trate fall and ar - - - dent -
pros - trate fall and ar - - - dent -

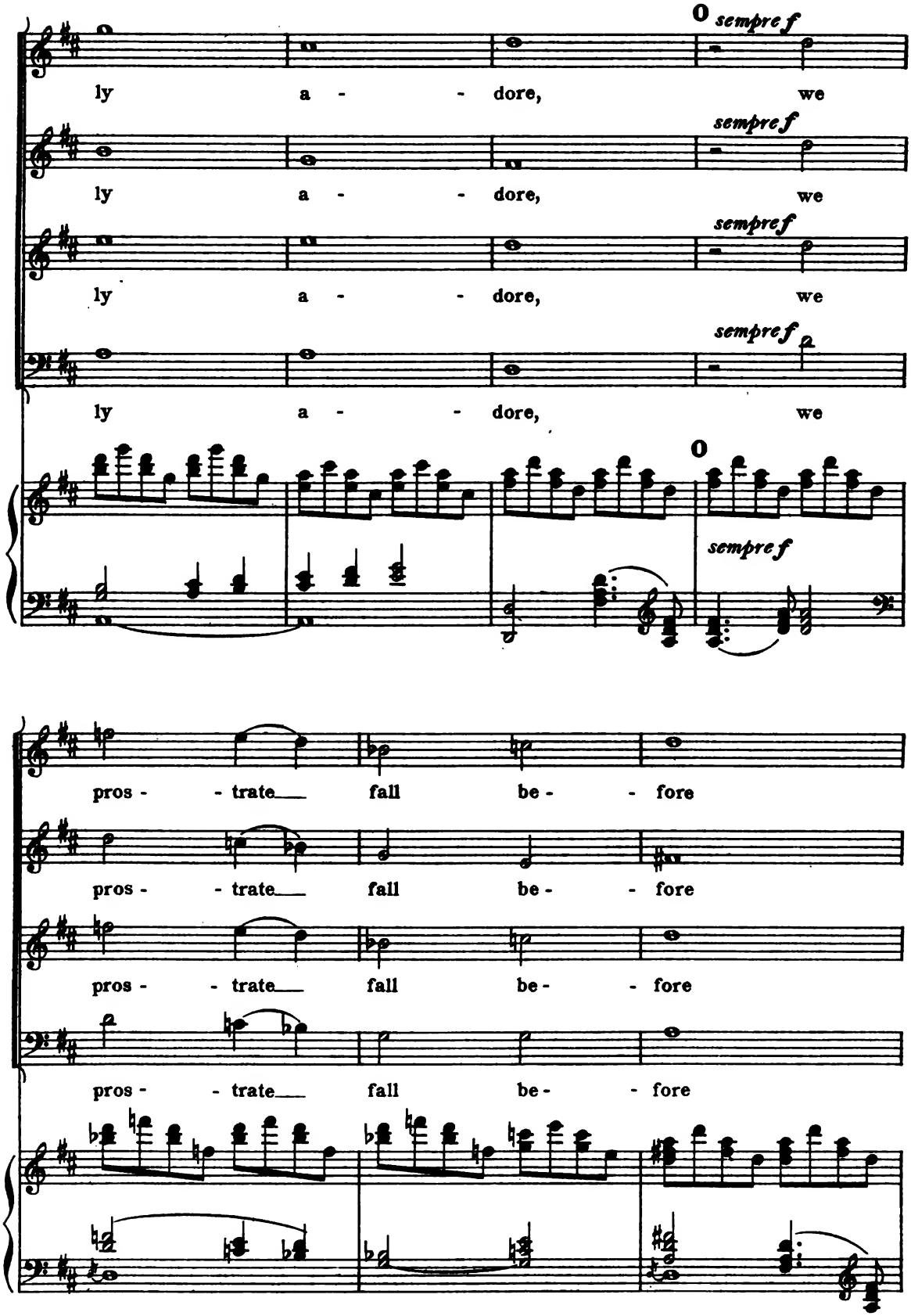
sempre f
ly a - - dore, we
pros - - trate fall be - - fore

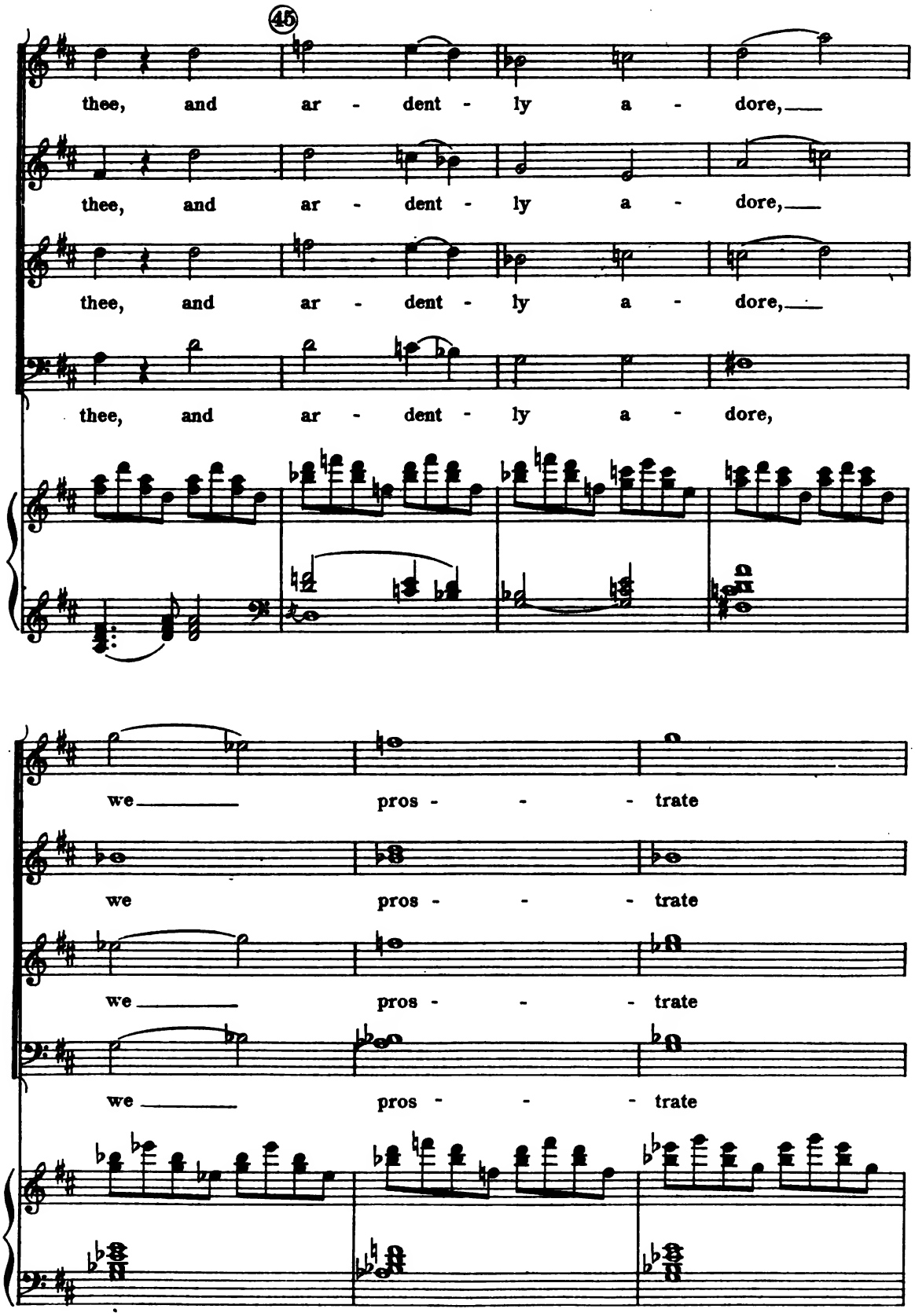
45
thee, and ar - dent - ly a - dore,
thee, and ar - dent - ly a - dore,
thee, and ar - dent - ly a - dore,
thee, and ar - dent - ly a - dore,
we pros - - - trate
we pros - - - trate
we pros - - - trate
we pros - - - trate

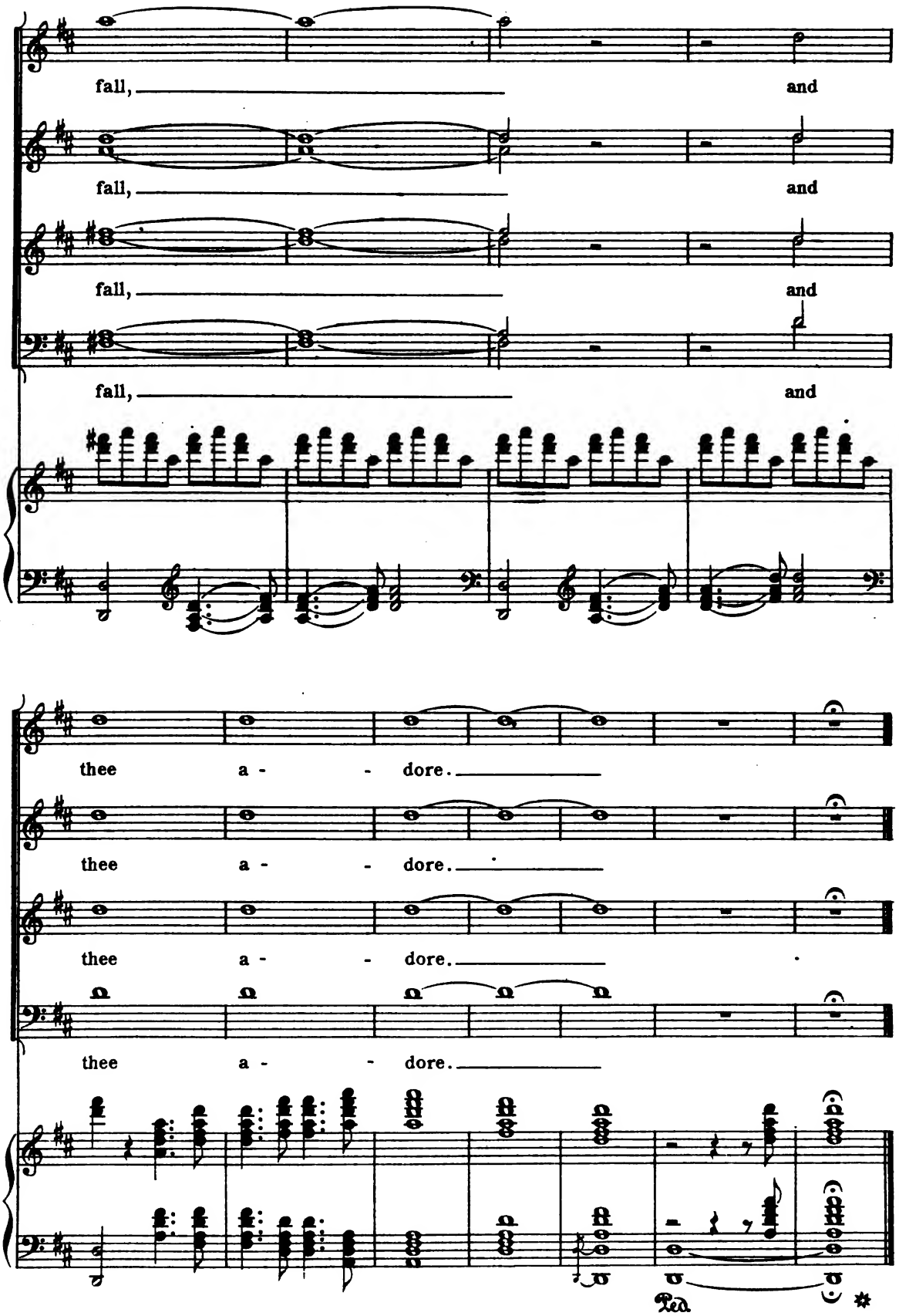
fall, and
fall, and
fall, and
fall, and
thee a - - dore.
thee a - - dore.
thee a - - dore.
thee a - - dore.
Ped.